

RADISSON  
COUNTRY INN & SUITES

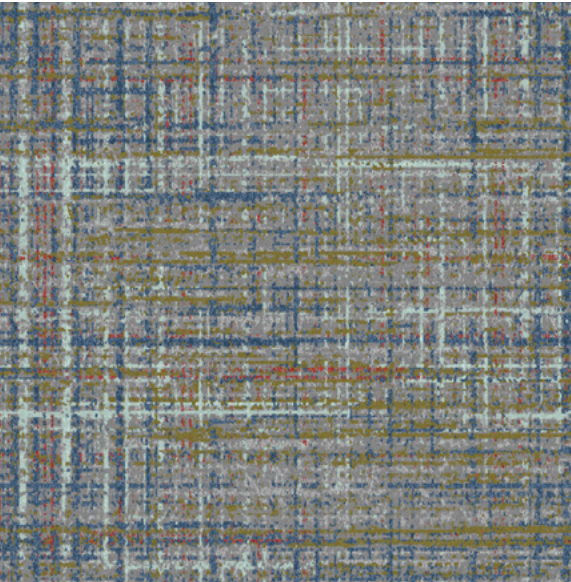

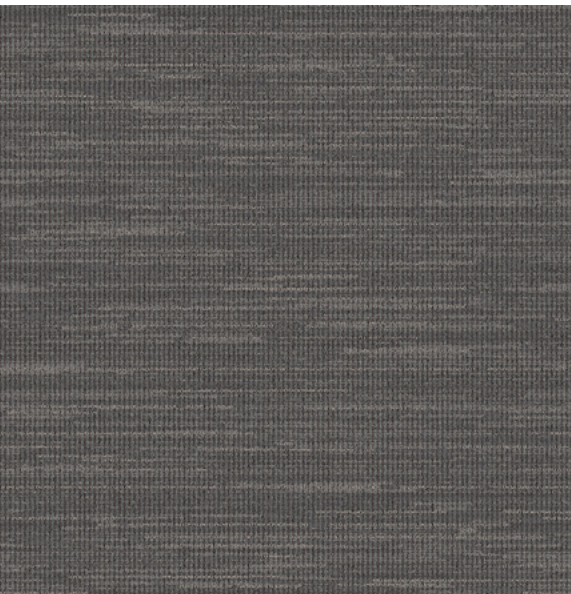

# RADISSON

## COUNTRY INN & SUITES OVERVIEW



Manufacturer: Tarkett Hospitality  
Address: 285 Kraft Drive  
Dalton, GA 30721  
Phone: 706.277.3000  
Contact: Jackie Passario  
Jackie.Passario@tarkett.com  
Web: tarketthospitality.com

### Choose Tarkett Hospitality

- + Approved Styles
- + Lowest Pricing
- + Fast Delivery
- + 10-Year Warranty
- + Broadloom Carpet
- + Lextron Solution-Dyed Nylon

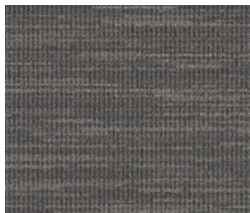

- Product Type: Guest Rooms
- Style Number: CI132
- Color Number: 0120
- Specs: 32 oz. – 12' Width
- Pattern Repeat: 48" x 57"



- Product Type: Cove Base
- Style Number: CI128
- Color Number: X391
- Specs: 4"

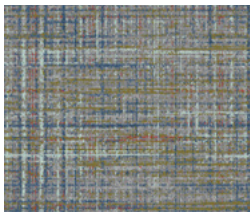

- Product Type: Corridor/Meeting Rooms (broadloom)
- Style Number: CI122B
- Color Number: 550
- Specs: 36oz. – 12' Width
- Pattern Repeat: 72" x 97.1"



- Product Type: Fitness Center
- Style Number: CIS-RF-01.2
- Color Number: INRHSL-KJ 5
- Specs: 24" x 24" tile; 1/4" thickness
- NOT recommended for rooms with free weights

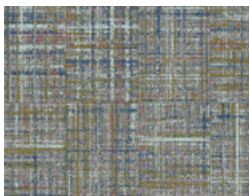

- Product Type: Corridor (carpet tile)
- Style Number: CI23T
- Color Number: 550
- Specs: 32 oz.
- Carpet Tile size: 24"x24"

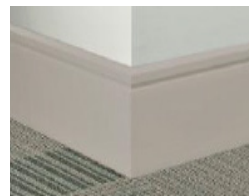

- Product Type: Vinyl Wall Base
- Style Number: CIS-VB-01
- Color Number: MW-32-F8
- Specs: 8"
- Usage location: Breakfast room, elevator lobby (1st floor), corridors



- Product Type: BOH, Stair Wells, and Meeting Rooms
- Style Number: CI532
- Color Number: 126
- Specs: 32 oz. - 12' width
- Pattern repeat: 24"W x 24"L

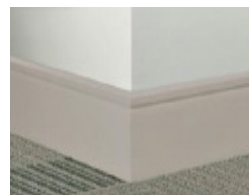

- Product Type: Vinyl Wall Base
- Style Number: CIS-VB-02
- Color Number: MW-32-F
- Specs: 4 1/4"
- Usage location: Meeting room, sever, den, reception, retail, carts, stairwells, guest rooms

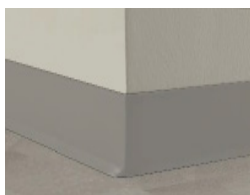

- Product Type: Rubber Wall Base
- Style Number: CIS-VB-03
- Color Number: DC-32
- Specs: 4"
- Usage location: Fitness center, back of house

# RADISSON

COUNTRY INN & SUITES GUEST ROOM



- Product Type: Guest Rooms
- Style Number: CI132
- Color Number: 0120
- Specs: 32 oz. – 12' Width

**Tarkett** Hospitality



# RADISSON

COUNTRY INN & SUITES GUEST ROOM



Manufacturer: Tarkett Hospitality  
Address: 285 Kraft Drive  
Dalton, GA 30721  
Phone: 706.277.3000  
Contact: Jackie Passaro  
Jackie.Passaro@tarkett.com  
Web: tarketthospitality.com

---

Style Name: CI132 Country Inn & Suites  
Color: 0120  
Project Type: Guest Room  
Machine Type: Dynamics  
Construction: Dynamics-Servo Loop Scroll Tip Shear  
Gauge: 1/10th  
Tufted Pile Weight: 32 oz.  
Finished Pile Weight: 68 oz.  
Finished Pile Height: High .25, Medium .1875, Low .0625  
Pattern Repeat: 48" x 58"  
Radiant Panel: Class 1  
Smoke Density: Less Than 450  
Warranty: 10-Year Wear Guarantee  
Recycled Content: Lextron Essentials has 10% pre-consumer recycled content.  
Environmental  
Information: CRI Green Label Plus™ Certified

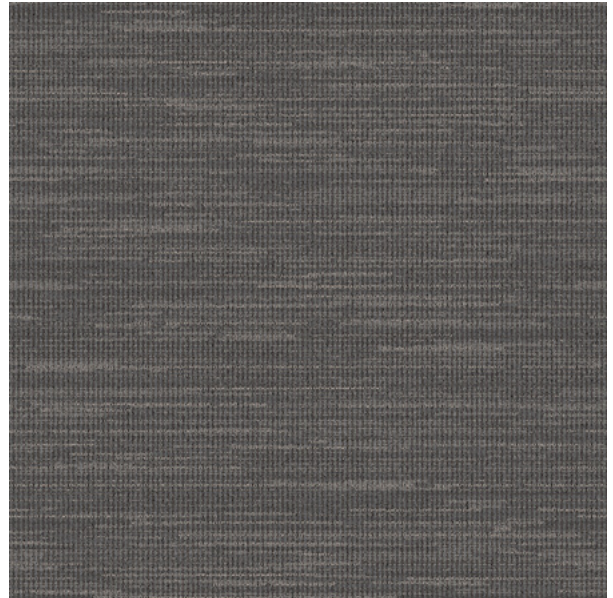

Additional Information: Carpet should be installed in accordance with the Carpet and Rug Institute's standard CRI-104. Carpet must be over manufacturer's recommended pad.

- Pattern streaks and banding are visually apparent streaking in patterned carpet resulting from linear juxtaposition of pattern elements visible in both length and width direction. IT IS NOT A CARPET DEFECT, but is inherent in solution dyed graphic and cut/loop patterns.
- All Specifications subject to normal manufacturing tolerance.

# RADISSON

COUNTRY INN & SUITES GUEST ROOM

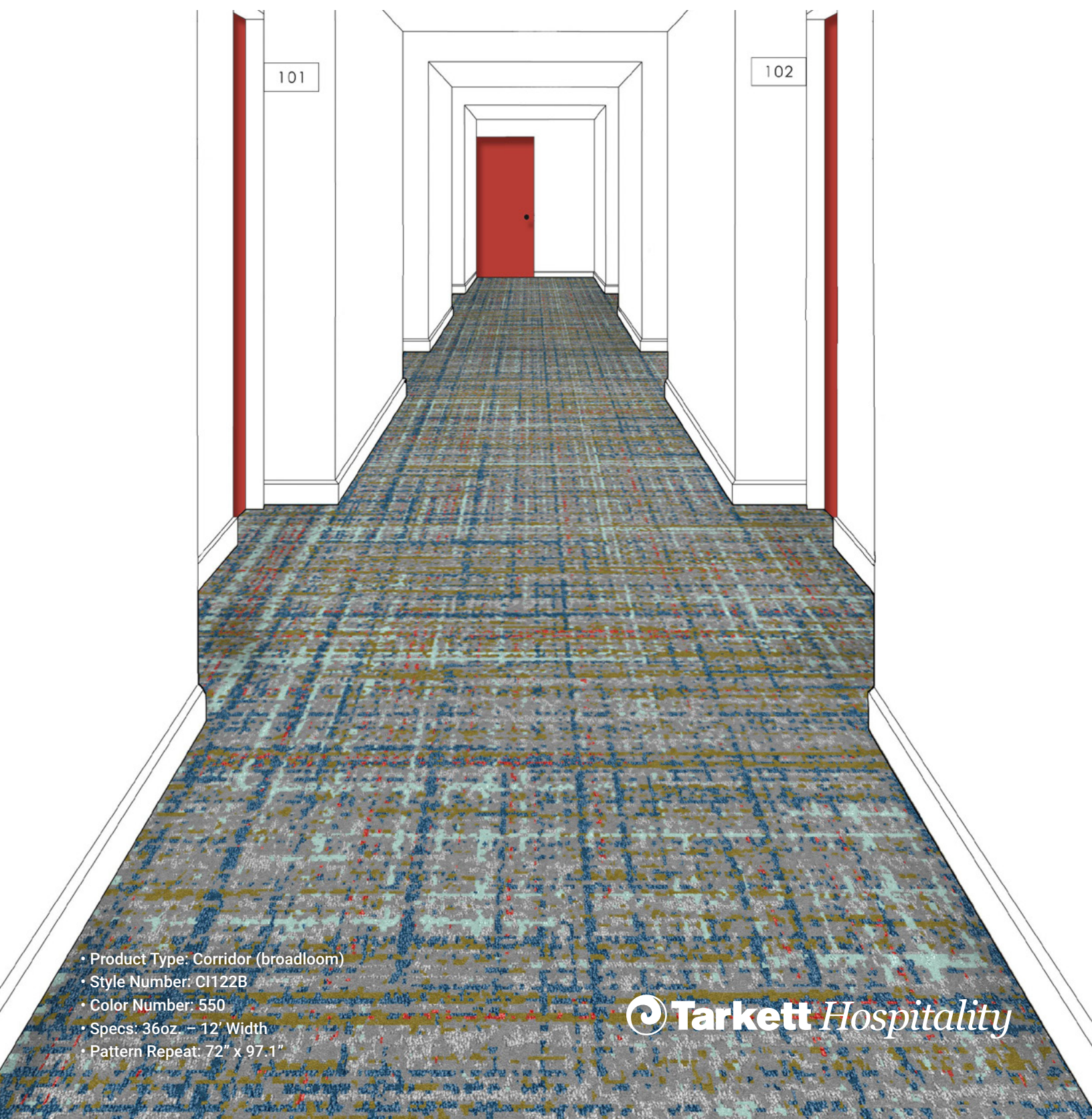

- Product Type: Corridor (broadloom)
- Style Number: CI122B
- Color Number: 550
- Specs: 36oz. – 12' Width
- Pattern Repeat: 72" x 97.1"

 **Tarkett Hospitality**



# RADISSON

COUNTRY INN & SUITES GUEST ROOM



Manufacturer: Tarkett Hospitality  
Address: 285 Kraft Drive  
Dalton, GA 30721  
Phone: 706.277.3000  
Contact: Jackie Passaro  
Jackie.Passaro@tarkett.com  
Web: tarketthospitality.com

---

Style Name: CI22B Country Inn & Suites  
Color: 550  
Project Type: Corridor/Meeting Rooms  
Machine Type: Intrepid  
Construction: IN Intrepid-Multi Color Servo Loop Tip Shear  
Gauge: 1/10th  
Tufted Pile Weight: 36 oz.  
Finished Pile Height: High .25, Medium .1875, Low .0625  
Pattern Repeat: 72" x 97.1"  
Radiant Panel: Class 1  
Smoke Density: Less Than 450  
Warranty: 10-Year Wear Guarantee  
Recycled Content: Enviro-Green yarn has 10% pre-consumer recycled content.  
Environmental Information: CRI Green Label Plus™ Certified

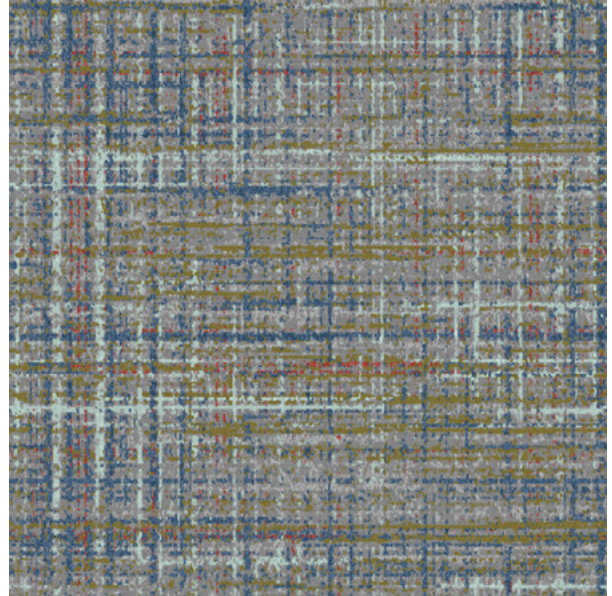

Additional Information: Carpet should be installed in accordance with the Carpet and Rug Institute's standard CRI-104. Carpet must be over manufacturer's recommended pad.

- Pattern streaks and banding are visually apparent streaking in patterned carpet resulting from linear juxtaposition of pattern elements visible in both length and width direction. IT IS NOT A CARPET DEFECT, but is inherent in solution dyed graphic and cut/loop patterns.

- All Specifications subject to normal manufacturing tolerance.

# RADISSON

COUNTRY INN & SUITES GUEST ROOM

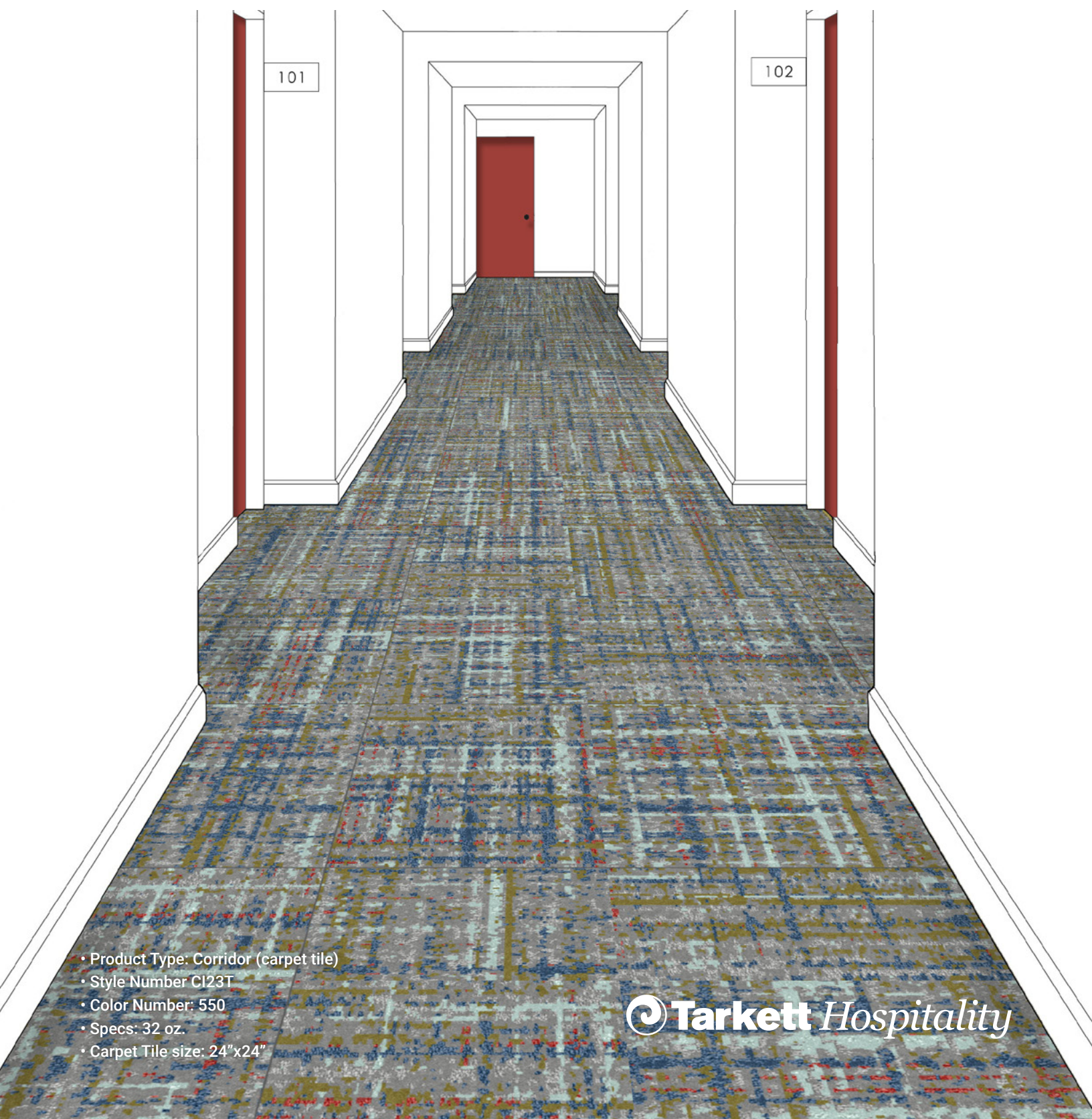

- Product Type: Corridor (carpet tile)
- Style Number CI23T
- Color Number: 550
- Specs: 32 oz.
- Carpet Tile size: 24"x24"

 **Tarkett** Hospitality



# RADISSON

COUNTRY INN & SUITES GUEST ROOM



Manufacturer: Tarkett Hospitality  
Address: 285 Kraft Drive  
Dalton, GA 30721  
Phone: 706.277.3000  
Contact: Jackie Passaro  
Jackie.Passaro@tarkett.com  
Web: tarketthospitality.com

---

Style Name: CI23T Country Inn & Suites  
Color: 550  
Project Type: Corridor  
Fiber Type: 100% C.F. Lextron Enviro-Green Solution Dyed Nylon  
Construction: Colorpoint Tile  
Gauge: 1/10th  
Tufted Pile Weight: 32 oz.  
Finished Pile Height: .218" High / .157" Med.  
Carpet Tile Size: 24" x 24"  
Radiant Panel: Class 1  
Smoke Density: Less Than 450  
Warranty: 10-Year Wear Guarantee  
Recycled Content: Enviro-Green yarn has 10% pre-consumer recycled content.  
Environmental Information: CRI Green Label Plus™ Certified

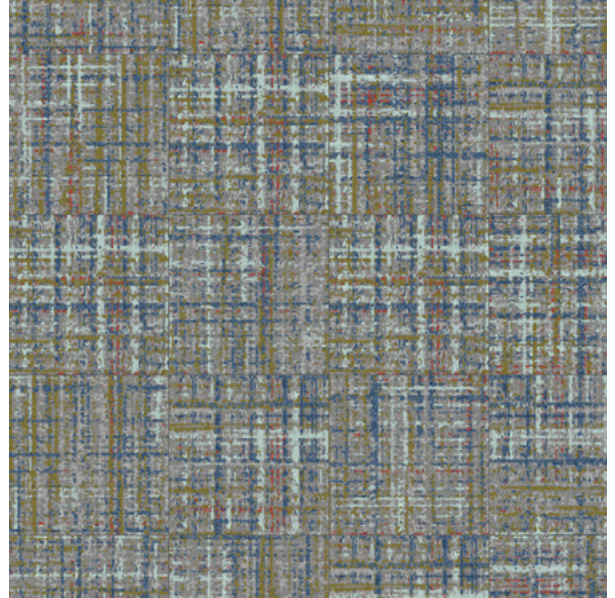

Additional Information: Carpet should be installed in accordance with the Carpet and Rug Institute's standard CRI-104. Carpet must be over manufacturer's recommended pad.

- Pattern streaks and banding are visually apparent streaking in patterned carpet resulting from linear juxtaposition of pattern elements visible in both length and width direction. IT IS NOT A CARPET DEFECT, but is inherent in solution dyed graphic and cut/loop patterns.

- All Specifications subject to normal manufacturing tolerance.



# RADISSON

COUNTRY INN & SUITES GUEST ROOM



Manufacturer: Tarkett Hospitality  
Address: 285 Kraft Drive  
Dalton, GA 30721  
Phone: 706.277.3000  
Contact: Jackie Passaro  
Jackie.Passaro@tarkett.com  
Web: tarketthospitality.com

---

Style Name: CI532 Country Inn & Suites  
Color: 126  
Project Type: BOH, Stairwells, Meeting Rooms  
Fiber Type: 100% C.F. Lextron Enviro-Green Solution Dyed Nylon  
Construction: Dynamics – Servo-Scroll Loop Tip Shear  
Gauge: 1/10th  
Tufted Pile Weight: 32 oz.  
Finished Pile Height: .250" High - .062" Low  
Pattern Repeat: 24" W x 24" L  
Radiant Panel: Class 1  
Smoke Density: Less Than 450  
Warranty: 10-Year Wear Guarantee  
Recycled Content: Enviro-Green yarn has 10% pre-consumer recycled content.  
Environmental Information: CRI Green Label Plus™ Certified

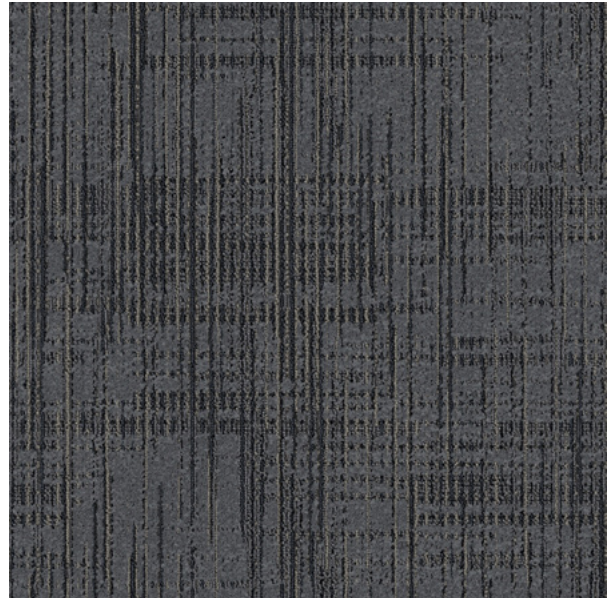

Additional Information: Carpet should be installed in accordance with the Carpet and Rug Institute's standard CRI-104. Carpet must be over manufacturer's recommended pad.

- Pattern streaks and banding are visually apparent streaking in patterned carpet resulting from linear juxtaposition of pattern elements visible in both length and width direction. IT IS NOT A CARPET DEFECT, but is inherent in solution dyed graphic and cut/loop patterns.

- All Specifications subject to normal manufacturing tolerance.



Manufacturer: Tarkett Hospitality  
Address: 285 Kraft Drive  
Dalton, GA 30721  
Phone: 706.277.3000  
Contact: Jackie Passaro  
Jackie.Passaro@tarkett.com  
Web: tarketthospitality.com

Style: Triumph Multi-Functional & Sports Rubber Tile  
Color: Microtone Browns Town KJ5  
Pattern: Microtone, Mesto  
Pattern type: Allover  
Size: 3/8" Thick, 24" x 24" Tiles  
Installation: SlideLock modular, glueless or loose-lay installation

	Standard	Tarkett Value
Classification:	Rubber Floor Tile	(ASTM F1344)
Total thickness:	ASTM F386	0.040 " (0.95 mm), 0.375 " (9.53 mm)
Chemical Resistance:	ASTM F925	(Good)
Static Load Limit:	ASTM F970	(Pass)
Heat stability:	ASTM F1514,	$\Delta E \leq 8.0$
Slip resistance:	ASTM D2047	SCOF $\geq 0.8$
Flammability:	ASTM E648	Class 1, $\geq 0.45 \text{ W/cm}^2$
Smoke Density:	ASTM E662	$< 450$
Impact sound transmission:	ASTM E492	59 IIC
Commercial warranty:		5 years

