

CHOICE HOTELS

CAMBRIA® HOTELS

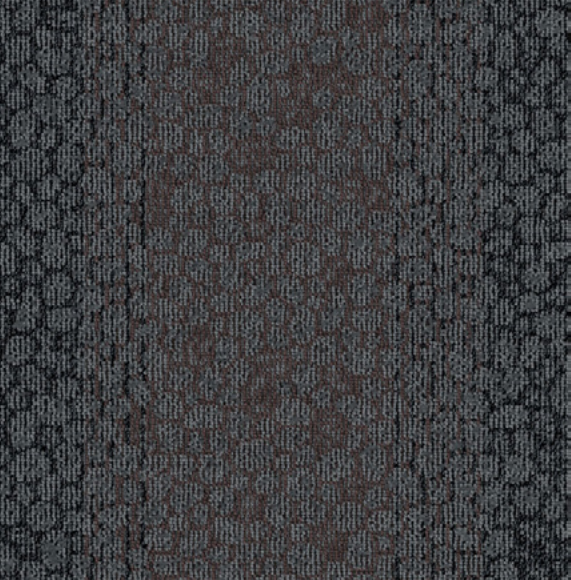
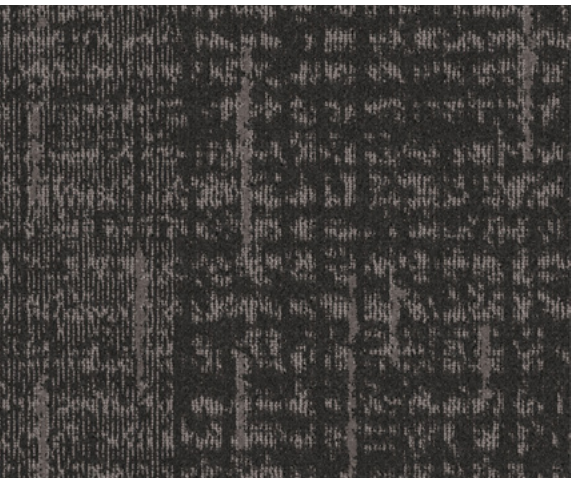
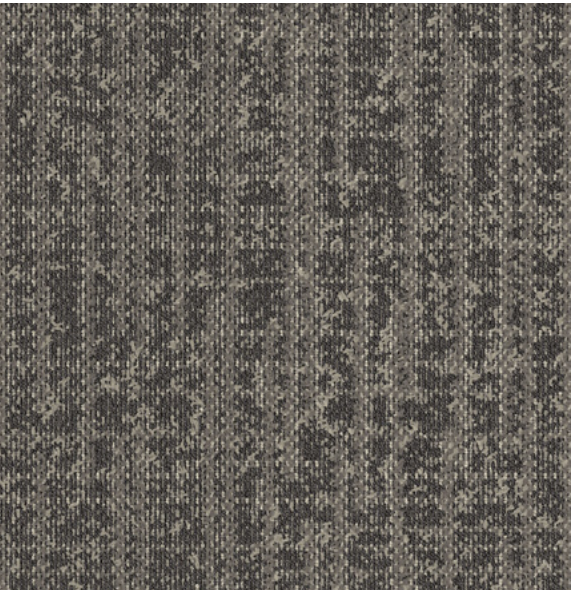

 **Tarkett** Hospitality

CHOICE HOTELS

CAMBRIA® HOTELS



Manufacturer: Tarkett Hospitality
Address: 285 Kraft Drive
Dalton, GA 30721
Phone: 706.277.3000
Contact: Amber Osiecki
Amber.Osiecki@tarkett.com
Web: tarketthospitality.com

Choose Tarkett Hospitality

- + Approved Styles
- + Lowest Pricing
- + Fast Delivery
- + 10-Year Warranty
- + Broadloom Carpet
- + Lextron Solution-Dyed Nylon

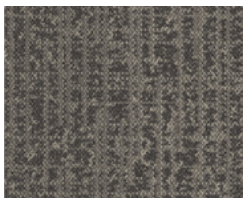

Product Type: Carpet Tile
Corridor
Choice Item: CP-01.1
Style Number: CH01T
Color Number: D1801
Specs: 28 oz.
Carpet Tile Size: 9" x 36" Plank



Product Type: Carpet Tile
Corridor
Choice Item: CP-01.2
Style Number: CH02T
Color Number: D1701
Specs: 28 oz.
Carpet Tile Size: 9" x 36" Plank



Product Type: Carpet Tile
Corridor
Choice Item: CP-01.3
Style Number: CH04T
Color Number: D3101
Specs: 28 oz.
Carpet Tile Size: 9" x 36" Plank

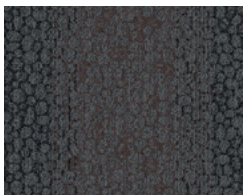

Product Type: Carpet Tile
Elevator Lobby (Upper Floors)
Choice Item: CP-01.4
Style Number: CH03T
Color Number: D2001
Specs: 28 oz.
Carpet Tile Size: 9" x 36" Plank

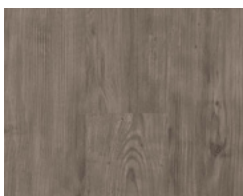

Product Type: LVT
Guest Room
Choice Item: RF-01
iD Latitude™
Style Number: PLWD
Color: 5136 Acadia Pine
Specs: 6" x 48" Plank



Product Type: Resilient Wall Base
Guest Room
Choice Item: RB-01
Millwork Reveal Wall Base
Style Number: MW-80-F
Color Number: 80 Fawn
Specs: .25" W x 4.25" H x 8' L



Product Type: Resilient Wall Base
Fitness
Choice Item: RB-02
Millwork Reveal Wall Base
Style Number: MW-49-F
Color: 49 Beige
Specs: .25" W x 4.25" H x 8' L



Product Type: Resilient Wall Base
Meeting Room
Choice Item: RB-04
Millwork Reveal Wall Base
Style Number: MW-TA5-F
Color: TA5 Colonial Grey
Specs: .25" W x 4.25" H x 8' L



Product Type: Resilient Wall Base
Corridor
Choice Item: RB-05
Millwork Reveal Wall Base
Style Number: MW-TA8-F
Color: TA8 Welsh Castle
Specs: .25" W x 4.25" H x 8' L



Product Type: Resilient Wall Base
BOH Stairs
Choice Item: RB-03
Traditional Vinyl Wall Base
Style Number: CB-22
Color: 22 Pearl
Specs: .125" W x 4" H x 120' L

CAMBRIA® HOTELS

CARPET TILE / CORRIDOR



Manufacturer: Tarkett Hospitality
Address: 285 Kraft Drive
Dalton, GA 30721
Phone: 706.277.3000
Contact: Amber Osiecki
Amber.Osiecki@tarkett.com
Web: tarketthospitality.com

Description: Corridor
Choice Item: CP-01.1
Style Number: CH01T Carpet Tile
Color: D1801
Carpet Tile Size: 9" x 36"
Type: Dynamics Tile
Content: Lextron Enviro-Green Solution Dyed Nylon
Weight: 28 oz. tufted face weight
Primary Backing: Woven Polypropylene
Secondary Backing: Ethos® Modular w/Omnicoat Technology
Pile Height: .250" High, .200" Med
Gauge: 1/10"
Dye Method: Solution Dyed
Installation Method: (See Seaming Diagram)
Flame Requirements: Meets or exceeds requirement Class 1

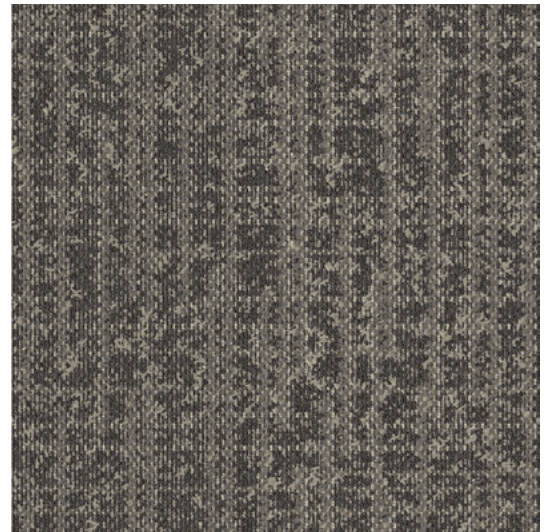

Additional Information:

- Carpet should be installed in accordance with the Carpet and Rug Institute's standard CRI-104/CRI-105.
- Pattern streaks and banding are visually apparent streaking in patterned carpet resulting from linear juxtaposition of pattern elements visible in both length and width direction. IT IS NOT A CARPET DEFECT, but is inherent in solution dyed graphic and cut/loop patterns.
- All Specifications subject to normal manufacturing tolerance.

CAMBRIA® HOTELS

CARPET TILE / CORRIDOR



Manufacturer: Tarkett Hospitality
Address: 285 Kraft Drive
Dalton, GA 30721
Phone: 706.277.3000
Contact: Amber Osiecki
Amber.Osiecki@tarkett.com
Web: tarketthospitality.com

Description: Corridor
Choice Item: CP-01.2
Style Number: CH02T Carpet Tile
Color: D1701
Carpet Tile Size: 9" x 36"
Type: Dynamics Tile
Content: Lextron Enviro-Green Solution Dyed Nylon
Weight: 28 oz. tufted face weight
Primary Backing: Woven Polypropylene
Secondary Backing: Ethos® Modular w/Omnicoat Technology
Pile Height: .250" High, .200" Med
Gauge: 1/10"
Dye Method: Solution Dyed
Installation Method: (See Seaming Diagram)
Flame Requirements: Meets or exceeds requirement Class 1

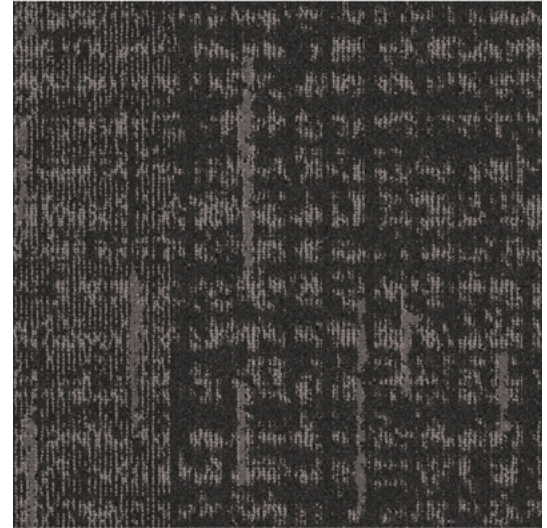

Additional Information:

- Carpet should be installed in accordance with the Carpet and Rug Institute's standard CRI-104/CRI-105.
- Pattern streaks and banding are visually apparent streaking in patterned carpet resulting from linear juxtaposition of pattern elements visible in both length and width direction. IT IS NOT A CARPET DEFECT, but is inherent in solution dyed graphic and cut/loop patterns.
- All Specifications subject to normal manufacturing tolerance.

CAMBRIA® HOTELS

CARPET TILE / CORRIDOR



Manufacturer: Tarkett Hospitality
Address: 285 Kraft Drive
Dalton, GA 30721
Phone: 706.277.3000
Contact: Amber Osiecki
Amber.Osiecki@tarkett.com
Web: tarketthospitality.com

Description: Corridor
Choice Item: CP-01.3
Style Number: CH04T Carpet Tile
Color: D3101
Carpet Tile Size: 9" x 36"
Type: Dynamics Tile
Content: Lextron Enviro-Green Solution Dyed Nylon
Weight: 28 oz. tufted face weight
Primary Backing: Woven Polypropylene
Secondary Backing: Ethos® Modular w/Omnicoat Technology
Pile Height: .250" High, .200" Med
Gauge: 1/10"
Dye Method: Solution Dyed
Installation Method: (See Seaming Diagram)
Flame Requirements: Meets or exceeds requirement Class 1

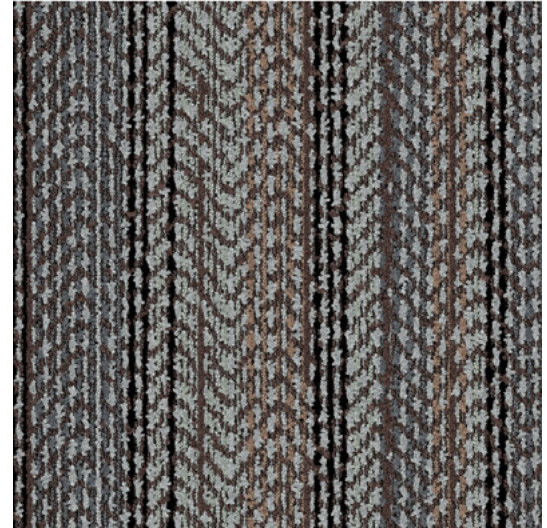

Additional Information:

- Carpet should be installed in accordance with the Carpet and Rug Institute's standard CRI-104/CRI-105.
- Pattern streaks and banding are visually apparent streaking in patterned carpet resulting from linear juxtaposition of pattern elements visible in both length and width direction. IT IS NOT A CARPET DEFECT, but is inherent in solution dyed graphic and cut/loop patterns.
- All Specifications subject to normal manufacturing tolerance.

CAMBRIA® HOTELS

CARPET TILE / ELEVATOR LOBBY



Manufacturer: Tarkett Hospitality
Address: 285 Kraft Drive
Dalton, GA 30721
Phone: 706.277.3000
Contact: Amber Osiecki
Amber.Osiecki@tarkett.com
Web: tarketthospitality.com

Description: Elevator Lobby (Upper Floors)
Choice Item: CP-01.4
Style Number: CH03T Carpet Tile
Color: D2001
Carpet Tile Size: 9" x 36"
Type: Dynamics Tile
Content: Lextron Enviro-Green Solution Dyed Nylon
Weight: 28 oz. tufted face weight
Primary Backing: Woven Polypropylene
Secondary Backing: Ethos® Modular w/Omnicoat Technology
Pile Height: .250" High, .200" Med
Gauge: 1/10"
Dye Method: Solution Dyed
Installation Method: (See Seaming Diagram)
Flame Requirements: Meets or exceeds requirement Class 1

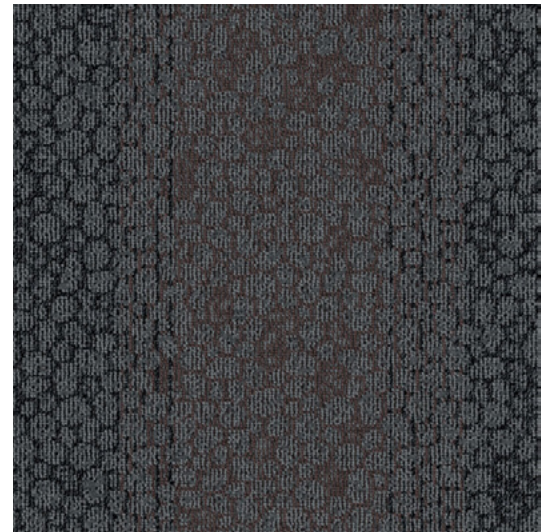

Additional Information:

- Carpet should be installed in accordance with the Carpet and Rug Institute's standard CRI-104/CRI-105.
- Pattern streaks and banding are visually apparent streaking in patterned carpet resulting from linear juxtaposition of pattern elements visible in both length and width direction. IT IS NOT A CARPET DEFECT, but is inherent in solution dyed graphic and cut/loop patterns.
- All Specifications subject to normal manufacturing tolerance.

CAMBRIA® HOTELS

LVT / GUEST ROOM



Manufacturer: Tarkett Hospitality
Address: 285 Kraft Drive
Dalton, GA 30721
Phone: 706.277.3000
Contact: Amber Osiecki
Amber.Osiecki@tarkett.com
Web: tarketthospitality.com

+TECHTONIC®
PROTECTION

| | Standard | Tarkett Value |
|-----------------------|-----------------|--|
| Choice Item: | | RF-01 |
| Classification: | ASTM 1700 | Class III, Type B (Solid Vinyl Floor) |
| Surface Treatment: | | Techtonic® |
| Size: | | 6" x 48" |
| Total Thickness: | ASTM F386 | 0.120" (3.05 mm) |
| Wear Layer Thickness: | ASTM F410 | 20 mil (0.51mm) |
| Installation Method: | | Glue-Down |
| Pattern: | | iD Latitude™ |
| Pattern Type: | | Wood |
| Color: | | 5136 Acadia Pine |
| Format Type: | | Plank |
| Flexibility: | ASTM F137 | Pass |
| Chemical Resistance: | ASTM F925 | Passes |
| Static Load Limit: | ASTM F970 | 250 psi, $\leq 0.005"$ |
| Heat Stability: | ASTM F1514 | $\Delta E \leq 8.0$ |
| Light Stability: | ASTM F1515 | $\Delta E \leq 8.0$ |
| Slip resistance: | ASTM D2047 | SCOF ≥ 0.5 |
| Squareness: | ASTM F2055 | Pass |
| Flammability: | ASTM E648 | Class 1 ($\geq 0.45 W/cm^2$) |
| Residual Indentation: | ASTM F1914 | Pass |
| Commercial Warranty: | | 20-year limited |



iD Latitude™ Wood PLWD
5136 Acadia Pine



SureStart™ Underlayment
50003

SureStart™ Underlayment 50003

| | |
|---------------------|--------------------------------------|
| Product Type | Subflooring |
| Length | 33.30 ft (10.1 m), 44.40 ft (13.5 m) |
| Total thickness | 0.060" (1.5 mm) |
| Width | 3 ft, 4.50 ft |
| Commercial Warranty | 10 year limited light commercial |

CAMBRIA[®] HOTELS

SEAMING DIAGRAM



| Choice Item | Style Number | Width | Repeat | Description |
|-------------|--------------|----------|--------|----------------|
| CP-01.1 | CH01T | 9" x 36" | Tiles | Door Drop |
| CP-01.2 | CH02T | 9" x 36" | Tiles | Door Drop |
| CP-01.4 | CH03T | 9" x 36" | Tiles | Elevator Lobby |
| CP-01.3 | CH04T | 9" x 36" | Tiles | Corridor |

Option 1

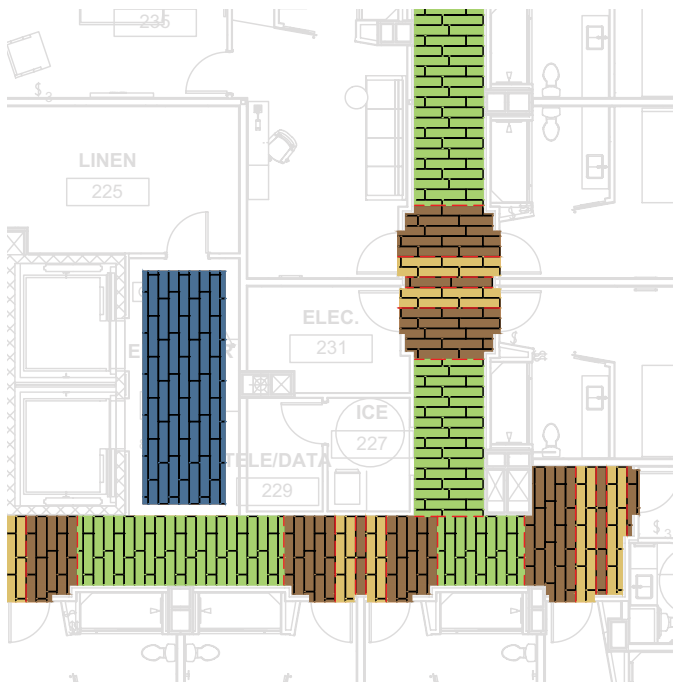

Option 2

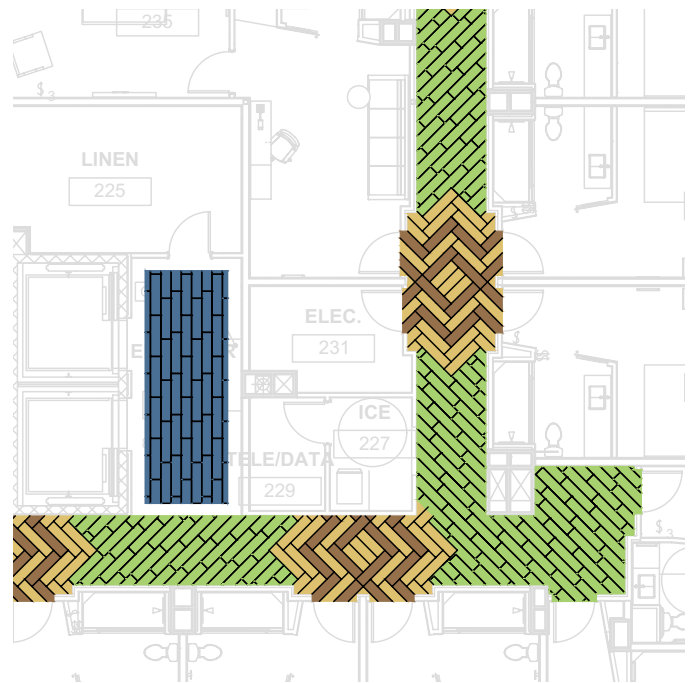

Tarkett Hospitality

285 Kraft Drive
Dalton, GA 30721
800.871.3211

www.tarketthospitality.com