

CHOICE HOTELS

COMFORT INN / CITY SCHEME
FLOORING SELECTION GUIDE

 **Tarkett** Hospitality

 CHOICE
HOTELS
**QUALIFIED
VENDOR**

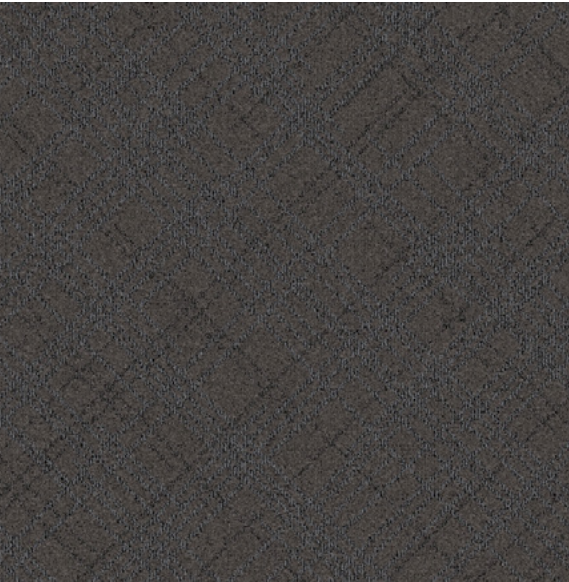

 **Tarkett** Hospitality

CHOICE HOTELS

COMFORT INN / CITY SCHEME



Manufacturer: Tarkett Hospitality
Address: 285 Kraft Drive
Dalton, GA 30721
Phone: 301.974.2249
Contact: Elle Pechiney
Elle.Pechiney@tarkett.com
Web: tarketthospitality.com

Choose Tarkett Hospitality

- + Approved Styles
- + Lowest Pricing
- + Fast Delivery
- + 10-Year Warranty
- + Broadloom Carpet
- + Lextron Solution-Dyed Nylon

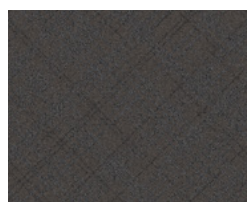

Product Type: Broadloom
Guest Room
Choice Item: CITY-CPT-001A
Style Number: 1334B
Color Number: 792
Specs: 32 oz. - 12' and 15'
Pattern Repeat: 36" x 36"

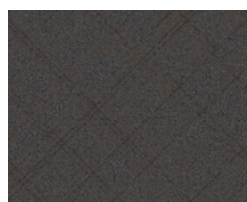

Product Type: Broadloom
BOH
Choice Item: CITY-CPT-021
Style Number: 1334B
Color Number: 792
Specs: 32 oz. - 12' and 15'
Pattern Repeat: 36" x 36"

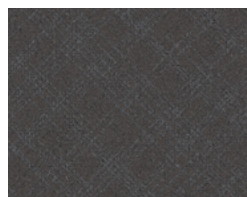

Product Type: Carpet Tile
Guest Room
Choice Item: CITY-CPT-002A
Style Number: I339T
Color Number: 792
Specs: 28 oz.
Carpet Tile Size: 24" x 24"



Product Type: LVT
Guest Room
Choice Item: CITY-LVT-001A
iD Latitude™
Style Number: PLWD
Color: 3522 Crème Oak
Specs: 6" x 48" Plank

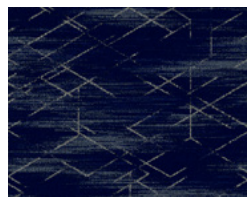

Product Type: Broadloom
Corridor
Choice Item: CITY-CPT-010A
Style Number: I0836
Color Number: 892
Specs: 36 oz. - 12'
Pattern Repeat: 72" x 112" Side Match



Product Type: LVT
Public Space, All Areas
Choice Item: CITY-LVT-002A
iD Latitude™
Style Number: PLWD
Color: 3606 Chamois Oak
Specs: 6" x 48" Plank

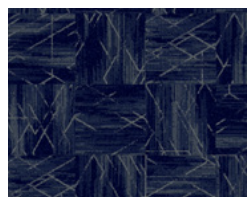

Product Type: Carpet Tile
Corridor
Choice Item: CITY-CPT-011A
Style Number: I341T
Color Number: 892
Specs: 36 oz.
Carpet Tile Size: 24" x 24"

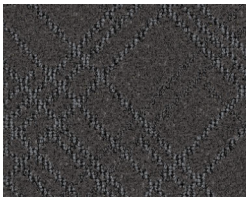

Product Type: Carpet Tile Guest Room
Style Number: I339T
Color Number: 792
Specs: 28 oz.
Tile Size: 24" x 24"

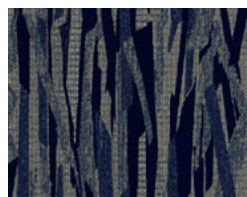

Product Type: Broadloom
Lobby
Choice Item: CITY-CPT-020A
Style Number: 1344B
Color Number: 468
Specs: 36 oz. - 15'
Pattern Repeat: 90" x 86.3"



Product Type: Carpet Tile
Corridor
Style Number: I341T
Color Number: 892
Specs: 28 oz.
Tile Size: 24" x 24"

CHOICE HOTELS

COMFORT INN / CITY SCHEME



Manufacturer: Tarkett Hospitality
Address: 285 Kraft Drive
Dalton, GA 30721
Phone: 301.974.2249
Contact: Elle Pechiney
Elle.Pechiney@tarkett.com
Web: tarketthospitality.com

Choose Tarkett Hospitality

- + Approved Styles
- + Lowest Pricing
- + Fast Delivery
- + 10-Year Warranty
- + Broadloom Carpet
- + Lextron Solution-Dyed Nylon



Product Type: Resilient Wall Base
Guest Room
Choice Item: CITY-RB-001
Millwork Reveal Wall Base
Style Number: MW-32-F
Color: 32 Pebble
Specs: .25" W x 4.25" H x 8' L



Product Type: Resilient Wall Base
Public Space, Corridor
Choice Item: CITY-RB-002
Millwork Reveal Wall Base
Style Number: MW-TA5-F
Color: TA5 Colonial Grey
Specs: .25" W x 4.25" H x 8' L



Product Type: Resilient Wall Base
Public Space, Lobby
Choice Item: CITY-RB-003
Millwork Reveal Wall Base
Style Number: MW-121-F
Color: 121 Cement
Specs: .25" W x 4.25" H x 8' L



Product Type: Resilient Wall Base
Fitness
Choice Item: CITY-RB-004
Millwork Reveal Wall Base
Style Number: MW-199-F
Color: 199 Dockside
Specs: .25" W x 4.25" H x 8' L

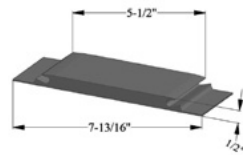

Product Type: Threshold
Guest Room
Choice Item: CITY-TH-001
Thresholds
Style Number: VT-32-M2
Color: 32 Pebble
Specs: 5.5" W x 3' L

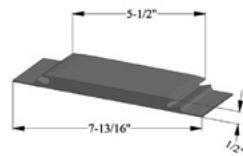

Product Type: Threshold
Public Space
Choice Item: CITY-TH-004
Thresholds
Style Number: VT-32-M2
Color: 32 Pebble
Specs: 5.5" W x 3' L

CITY SCHEME

BROADLOOM / GUEST ROOM



Manufacturer: Tarkett Hospitality
Address: 285 Kraft Drive
Dalton, GA 30721
Phone: 301.974.2249
Contact: Elle Pechiney
Elle.Pechiney@tarkett.com
Web: tarketthospitality.com

Description: Guest Room
Choice Item: CITY-CPT-001A
Style Number: I334B Broadloom
Color: 792
Width: 12' or 15'
Repeat: 36" x 36"
Type: Dynamics - Multi Level Loop Servo Scroll Tip Shear
Content: Lextron Enviro-Green Solution Dyed Nylon
Weight: 32 oz. tufted face weight
Primary Backing: Woven Polypropylene
Secondary Backing: Action Bac
Pile Height: .250" High, .187" Med, .062" Low
Gauge: 1/10"
Dye Method: Solution Dyed
Installation Method: Broadloom
Flame Requirements: Meets or exceeds requirement Class 1



Additional Information:

- Due to the manufacturing process of a tip shear product, the finished yarn weight will vary more than normal manufacturing tolerances and side match cannot be guaranteed.
- Carpet should be installed in accordance with the Carpet and Rug Institute's standard CRI-104. Carpet must be over manufacturer's recommended pad.
- Pattern streaks and banding are visually apparent streaking in patterned carpet resulting from linear juxtaposition of pattern elements visible in both length and width direction. IT IS NOT A CARPET DEFECT, but is inherent in solution dyed graphic and cut/loop patterns.
- All Specifications subject to normal manufacturing tolerance.

CITY SCHEME

CARPET TILE / GUEST ROOM



Manufacturer: Tarkett Hospitality
Address: 285 Kraft Drive
Dalton, GA 30721
Phone: 301.974.2249
Contact: Elle Pechiney
Elle.Pechiney@tarkett.com
Web: tarketthospitality.com

Description: Guest Room
Choice Item: CITY-CPT-002A
Style Number: I339T Carpet Tile
Color: 792
Carpet Tile Size: 24" x 24"
Type: Dynamics – Servo-Scroll Loop Tip Shear
Content: Lextron Enviro-Green Solution Dyed Nylon
Weight: 28 oz. tufted face weight
Primary Backing: Woven Polypropylene
Secondary Backing: Ethos® Modular w/Omnicoat Technology
Pile Height: .337" High, .218" Med, .125" Low
Gauge: 1/10"
Dye Method: Solution Dyed
Installation Method: Vertical Ashlar only
Flame Requirements: Meets or exceeds requirement Class 1



Additional Information:

- Carpet should be installed in accordance with the Carpet and Rug Institute's standard CRI-104/CRI-105.
- Pattern streaks and banding are visually apparent streaking in patterned carpet resulting from linear juxtaposition of pattern elements visible in both length and width direction. IT IS NOT A CARPET DEFECT, but is inherent in solution dyed graphic and cut/loop patterns.
- All Specifications subject to normal manufacturing tolerance.

CITY SCHEME

BROADLOOM / CORRIDOR



Manufacturer: Tarkett Hospitality
Address: 285 Kraft Drive
Dalton, GA 30721
Phone: 301.974.2249
Contact: Elle Pechiney
Elle.Pechiney@tarkett.com
Web: tarketthospitality.com

Description: Corridor
Choice Item: CITY-CPT-010A
Style Number: I0836 Broadloom
Color: 892
Width: 12'
Repeat: 72" x 112" Side Match
Type: Dynamics – Servo-Scroll Loop Tip Shear
Content: Lextron Enviro-Green Solution Dyed Nylon
Weight: 36 oz. tufted face weight
Primary Backing: Woven Polypropylene
Secondary Backing: Unitary Action Bac
Pile Height: .250" High, .187" Med, .062" Low
Gauge: 1/10"
Dye Method: Solution Dyed
Installation Method: Broadloom
Flame Requirements: Meets or exceeds requirement Class 1

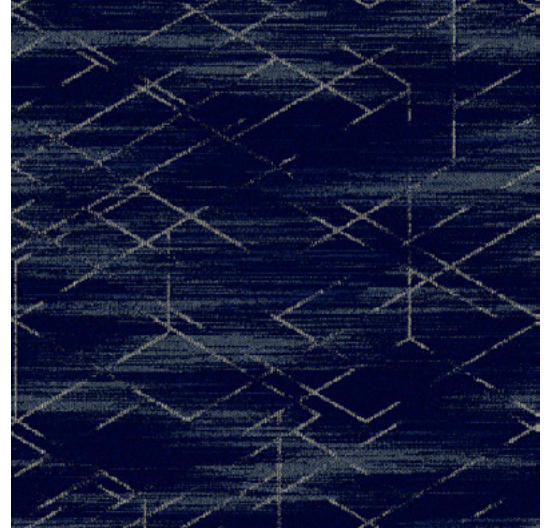

Additional Information:

- Due to the manufacturing process of a tip shear product, the finished yarn weight will vary more than normal manufacturing tolerances and side match cannot be guaranteed.
- Carpet should be installed in accordance with the Carpet and Rug Institute's standard CRI-104. Carpet must be over manufacturer's recommended pad.
- Pattern streaks and banding are visually apparent streaking in patterned carpet resulting from linear juxtaposition of pattern elements visible in both length and width direction. IT IS NOT A CARPET DEFECT, but is inherent in solution dyed graphic and cut/loop patterns.
- All Specifications subject to normal manufacturing tolerance.

CITY SCHEME

CARPET TILE / CORRIDOR



Manufacturer: Tarkett Hospitality
Address: 285 Kraft Drive
Dalton, GA 30721
Phone: 301.974.2249
Contact: Elle Pechiney
Elle.Pechiney@tarkett.com
Web: tarketthospitality.com

Description: Corridor
Choice Item: CITY-CPT-011A
Style Number: I341 T Carpet Tile
Color: 892
Carpet Tile Size: 24" x 24"
Type: Dynamics – Servo-Scroll Loop Tip Shear
Content: Lextron Enviro-Green Solution Dyed Nylon
Weight: 36 oz. tufted face weight
Primary Backing: Woven Polypropylene
Secondary Backing: Ethos® Modular w/Omnicoat Technology
Pile Height: .337" High, .218" Med, .125" Low
Gauge: 1/10"
Dye Method: Solution Dyed
Installation Method: Quarter Turn
Flame Requirements: Meets or exceeds requirement Class 1

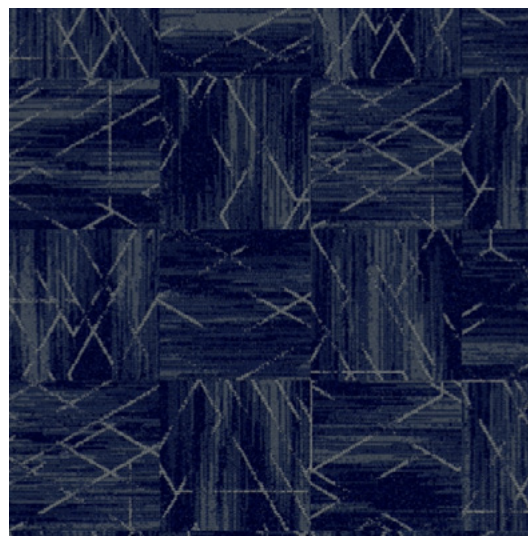

Additional Information:

- Carpet should be installed in accordance with the Carpet and Rug Institute's standard CRI-104/CRI-105.
- Pattern streaks and banding are visually apparent streaking in patterned carpet resulting from linear juxtaposition of pattern elements visible in both length and width direction. IT IS NOT A CARPET DEFECT, but is inherent in solution dyed graphic and cut/loop patterns.
- All Specifications subject to normal manufacturing tolerance.

CITY SCHEME

BROADLOOM / LOBBY



Manufacturer: Tarkett Hospitality
Address: 285 Kraft Drive
Dalton, GA 30721
Phone: 301.974.2249
Contact: Elle Pechiney
Elle.Pechiney@tarkett.com
Web: tarketthospitality.com

Description: Lobby
Choice Item: CITY-CPT-020A
Style Number: I344B Broadloom
Color: 468
Width: 15'
Repeat: 90" x 86.3"
Type: Dynamics - Multi Level Loop Servo Scroll Tip Shear
Content: Lextron Enviro-Green Solution Dyed Nylon
Weight: 36 oz. tufted face weight
Primary Backing: Woven Polypropylene
Secondary Backing: Unitary Action Bac
Pile Height: .250" High, .187" Med, .062" Low
Gauge: 1/10"
Dye Method: Solution Dyed
Installation Method: Broadloom
Flame Requirements: Meets or exceeds requirement Class 1



Additional Information:

- Due to the manufacturing process of a tip shear product, the finished yarn weight will vary more than normal manufacturing tolerances and side match cannot be guaranteed.
- Carpet should be installed in accordance with the Carpet and Rug Institute's standard CRI-104. Carpet must be over manufacturer's recommended pad.
- Pattern streaks and banding are visually apparent streaking in patterned carpet resulting from linear juxtaposition of pattern elements visible in both length and width direction. IT IS NOT A CARPET DEFECT, but is inherent in solution dyed graphic and cut/loop patterns.
- All Specifications subject to normal manufacturing tolerance.

CITY SCHEME

BROADLOOM / BOH



Manufacturer: Tarkett Hospitality
Address: 285 Kraft Drive
Dalton, GA 30721
Phone: 301.974.2249
Contact: Elle Pechiney
Elle.Pechiney@tarkett.com
Web: tarketthospitality.com

Description: BOH
Choice Item: CITY-CPT-021
Style Number: I334B Broadloom
Color: 792
Width: 12' or 15'
Repeat: 36" x 36"
Type: Dynamics - Multi Level Loop Servo Scroll Tip Shear
Content: Lextron Enviro-Green Solution Dyed Nylon
Weight: 32 oz. tufted face weight
Primary Backing: Woven Polypropylene
Secondary Backing: Action Bac
Pile Height: .250" High, .187" Med, .062" Low
Gauge: 1/10"
Dye Method: Solution Dyed
Installation Method: Broadloom
Flame Requirements: Meets or exceeds requirement Class 1

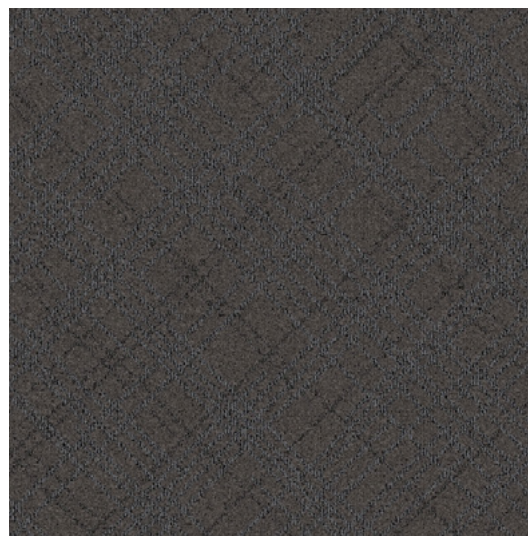

Additional Information:

- Due to the manufacturing process of a tip shear product, the finished yarn weight will vary more than normal manufacturing tolerances and side match cannot be guaranteed.
- Carpet should be installed in accordance with the Carpet and Rug Institute's standard CRI-104. Carpet must be over manufacturer's recommended pad.
- Pattern streaks and banding are visually apparent streaking in patterned carpet resulting from linear juxtaposition of pattern elements visible in both length and width direction. IT IS NOT A CARPET DEFECT, but is inherent in solution dyed graphic and cut/loop patterns.
- All Specifications subject to normal manufacturing tolerance.

CITY SCHEME

LVT / GUEST ROOM



Manufacturer: Tarkett Hospitality
Address: 285 Kraft Drive
Dalton, GA 30721
Phone: 301.974.2249
Contact: Elle Pechiney
Elle.Pechiney@tarkett.com
Web: tarketthospitality.com

+TECHTONIC®
PROTECTION

	Standard	Tarkett Value
Choice Item:		CITY-LVT-001A
Classification:	ASTM 1700	Class III, Type B (Solid Vinyl Floor)
Surface Treatment:		Techtonic®
Size:		6" x 48"
Total Thickness:	ASTM F386	0.120" (3.05 mm)
Wear Layer Thickness:	ASTM F410	20 mil (0.51mm)
Installation Method:		Glue-Down
Pattern:		iD Latitude™
Pattern Type:		Wood
Color:		3522 Crème Oak
Format Type:		Plank
Flexibility:	ASTM F137	Pass
Chemical Resistance:	ASTM F925	Passes
Static Load Limit:	ASTM F970	250 psi, $\leq 0.005"$
Heat Stability:	ASTM F1514	$\Delta E \leq 8.0$
Light Stability:	ASTM F1515	$\Delta E \leq 8.0$
Slip resistance:	ASTM D2047	SCOF ≥ 0.5
Squareness:	ASTM F2055	Pass
Flammability:	ASTM E648	Class 1 ($\geq 0.45 \text{ W/cm}^2$)
Residual Indentation:	ASTM F1914	Pass
Commercial Warranty:		20-year limited



iD Latitude™ Wood PLWD
3522 Crème Oak



SureStart™ Underlayment
50003

SureStart™ Underlayment 50003

Product Type	Subflooring
Length	33.30 ft (10.1 m), 44.40 ft (13.5 m)
Total thickness	0.060" (1.5 mm)
Width	3 ft, 4.50 ft
Commercial Warranty	10 year limited light commercial

CITY SCHEME

LVT / PUBLIC SPACE, ALL AREAS



Manufacturer: Tarkett Hospitality
Address: 285 Kraft Drive
Dalton, GA 30721
Phone: 301.974.2249
Contact: Elle Pechiney
Elle.Pechiney@tarkett.com
Web: tarketthospitality.com

+TECHTONIC®
PROTECTION

	Standard	Tarkett Value
Choice Item:		CITY-LVT-002A
Classification:	ASTM 1700	Class III, Type B (Solid Vinyl Floor)
Surface Treatment:		Techtonic®
Size:		6" x 48"
Total Thickness:	ASTM F386	0.120" (3.05 mm)
Wear Layer Thickness:	ASTM F410	20 mil (0.51mm)
Installation Method:		Glue-Down
Pattern:		iD Latitude™
Pattern Type:		Wood
Color:		3606 Chamois Oak
Format Type:		Plank
Flexibility:	ASTM F137	Pass
Chemical Resistance:	ASTM F925	Passes
Static Load Limit:	ASTM F970	250 psi, $\leq 0.005"$
Heat Stability:	ASTM F1514	$\Delta E \leq 8.0$
Light Stability:	ASTM F1515	$\Delta E \leq 8.0$
Slip resistance:	ASTM D2047	SCOF ≥ 0.5
Squareness:	ASTM F2055	Pass
Flammability:	ASTM E648	Class 1 ($\geq 0.45 \text{ W/cm}^2$)
Residual Indentation:	ASTM F1914	Pass
Commercial Warranty:		20-year limited



Tarkett Hospitality

285 Kraft Drive
Dalton, GA 30721
800.871.3211

www.tarketthospitality.com