

WYNDHAM

HOWARD JOHNSON



WYNDHAM®



 **Tarkett** Hospitality

WYNDHAM

HOWARD JOHNSON OVERVIEW



Manufacturer: Tarkett
Address: 285 Kraft Drive
Dalton, GA 30721
Phone: 706.277.3000
Contact: Jackie Passaro
Jackie.Passaro@tarkett.com
Web: www.tarketthospitality.com

Choose Tarkett

- + Approved Styles
- + Lowest Pricing
- + Fast Delivery
- + 10-Year Warranty
- + Broadloom Carpet
- + Lextron Solution-Dyed Nylon

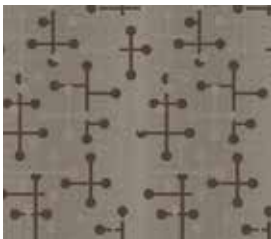

- Product Type: Guest Room
- Style Number: J0132 (DYN W640)
- Color Number: 197
- Specs: 32 oz. – 12' Width
- Pattern Repeat: 48" x 80"
- Area Rug Available: 12' Round or 11'3" - 22'6" Rectangle



- Product Type: Corridor
- Style Number: J0136 (DYN W637)
- Color Number: 197
- Specs: 36 oz. – 12' Width
- Pattern Repeat: 72" x 73"
- Area Rug Available: QQ/King Area Rugs Available



- Product Type: Cove Base
- Style Number: 728S
- Color Number: 8522
- Specs: 4"

WYNDHAM

HOWARD JOHNSON GUEST ROOMS



Manufacturer: Tarkett
Address: 285 Kraft Drive
Dalton, GA 30721
Phone: 706.277.3000
Contact: Jackie Passaro
Jackie.Passaro@tarkett.com
Web: www.tarketthospitality.com

Style Name: J0132 Howard Johnson
Color: 197
Project Type: Guest Rooms
Machine Type: Dynamics
Pattern Repeat: 48" x 80"
Radiant Panel: Class 1
Smoke Density: Less Than 450
Warranty: 10 Year Wear Guarantee
Recycled Content: Lextron Essentials has 10% pre-consumer recycled content.

Environmental Information: CRI Green Label Plus™ Certified
Construction: D Dynamics-Servo Loop Scroll Tip Shear
Gauge: 1/10th
Tufted Pile Weight: 32 oz.
Finished Pile Weight: 68 oz.
Pile Height: High .25, Med .187, Low .062

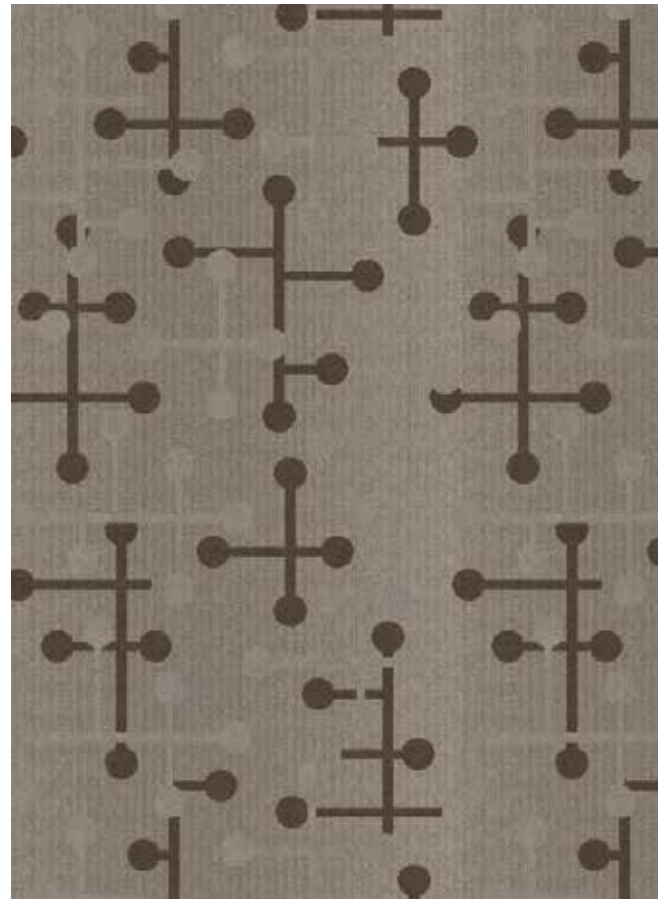

Carpet should be installed in accordance with the Carpet and Rug Institute's standard CRI-104. Carpet must be over manufacturer's recommended pad.

- Pattern streaks and banding are visually apparent streaking in patterned carpet resulting from linear juxtaposition of pattern elements visible in both length and width direction. IT IS NOT A CARPET DEFECT, but is inherent in solution dyed graphic and cut/loop patterns.
- All Specifications subject to normal manufacturing tolerance.

WYNDHAM

HOWARD JOHNSON GUEST ROOMS



- Product Type: Guest Room
- Style Number: J0132 (DYN W637)
- Color Number: 197
- Specs: 32 oz. – 12' Width

Tarkett Hospitality

WYNDHAM

HOWARD JOHNSON CORRIDOR



Manufacturer: Tarkett
Address: 285 Kraft Drive
Dalton, GA 30721
Phone: 706.277.3000
Contact: Jackie Passaro
Jackie.Passaro@tarkett.com
Web: www.tarketthospitality.com

Style Name: J0136 Howard Johnson
Color: 197
Project Type: Corridor
Machine Type: Dynamics
Pattern Repeat: 72" x 73"
Radiant Panel: Class 1
Smoke Density: Less Than 450
Warranty: 10 Year Wear Guarantee
Recycled Content: Lextron Essentials has 10% pre-consumer recycled content.

Environmental Information: CRI Green Label Plus™ Certified
Construction: D Dynamics-Servo Loop Scroll Tip Shear
Gauge: 1/10th
Tufted Pile Weight: 36 oz.
Finished Pile Weight: 72 oz. Finished
Pile Height: High .25, Med .1875, Low .0625

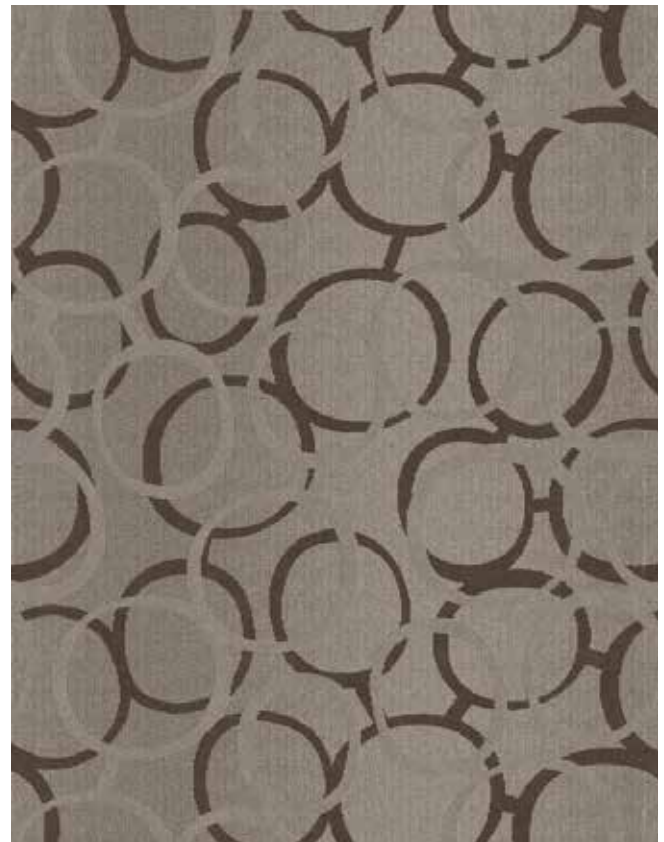

Carpet should be installed in accordance with the Carpet and Rug Institute's standard CRI-104. Carpet must be over manufacturer's recommended pad.

- Pattern streaks and banding are visually apparent streaking in patterned carpet resulting from linear juxtaposition of pattern elements visible in both length and width direction. IT IS NOT A CARPET DEFECT, but is inherent in solution dyed graphic and cut/loop patterns.
- All Specifications subject to normal manufacturing tolerance.

WYNDHAM

HOWARD JOHNSON CORRIDOR



- Product Type: Corridor
- Style Number: J0136 (DYN W640)
- Color Number: 197
- Specs: 36 oz. – 12' Width

Tarkett Hospitality