

Manufacturer: Tarkett Hospitality
 Address: 285 Kraft Drive
 Dalton, GA 30721
 Phone: 301-974-2249
 Contact: Elle Pechiney
 Elle.Pechiney@Tarkett.com
 Web: tarketthospitality.com

Choose Tarkett Hospitality

- + Approved Styles
- + Lowest Pricing
- + Fast Delivery
- + 10-Year Warranty
- + Broadloom Carpet
- + Lextron Solution-Dyed Nylon

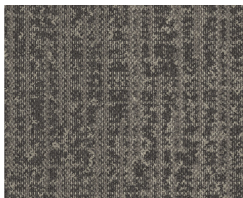

Product Type: Carpet Tile
 Corridor
 Choice Item: CP-01.1
 Style Number: CH01T
 Color Number: D1801
 Specs: 28 oz.
 Carpet Tile Size: 9" x 36" Plank

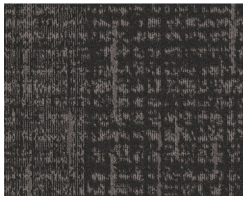

Product Type: Carpet Tile
 Corridor
 Choice Item: CP-01.2
 Style Number: CH02T
 Color Number: D1701
 Specs: 28 oz.
 Carpet Tile Size: 9" x 36" Plank

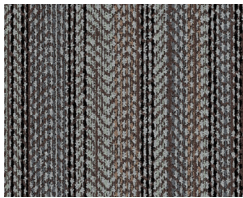

Product Type: Carpet Tile
 Corridor
 Choice Item: CP-01.3
 Style Number: CH04T
 Color Number: D3101
 Specs: 28 oz.
 Carpet Tile Size: 9" x 36" Plank

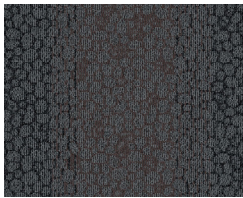

Product Type: Carpet Tile
 Elevator Lobby (Upper Floors)
 Choice Item: CP-01.4
 Style Number: CH03T
 Color Number: D2001
 Specs: 28 oz.
 Carpet Tile Size: 9" x 36" Plank

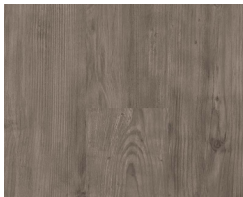

Product Type: LVT
 Guest Room
 Choice Item: RF-01
 iD Latitude™
 Style Number: PLWD
 Color: 5136 Acadia Pine
 Specs: 6" x 48" Plank



Product Type: Resilient Wall Base
 Guest Room
 Choice Item: RB-01
 Millwork Reveal Wall Base
 Style Number: MW-80-F
 Color Number: 80 Fawn
 Specs: .25" W x 4.25" H x 8' L

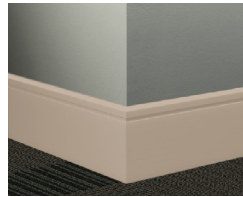

Product Type: Resilient Wall Base
 Fitness
 Choice Item: RB-02
 Millwork Reveal Wall Base
 Style Number: MW-49-F
 Color: 49 Beige
 Specs: .25" W x 4.25" H x 8' L



Product Type: Resilient Wall Base
 Meeting Room
 Choice Item: RB-04
 Millwork Reveal Wall Base
 Style Number: MW-TA5-F
 Color: TA5 Colonial Grey
 Specs: .25" W x 4.25" H x 8' L



Product Type: Resilient Wall Base
 Corridor
 Choice Item: RB-05
 Millwork Reveal Wall Base
 Style Number: MW-TA8-F
 Color: TA8 Welsh Castle
 Specs: .25" W x 4.25" H x 8' L

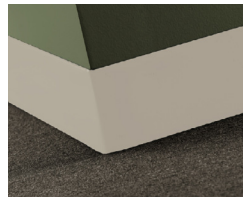

Product Type: Resilient Wall Base
 BOH Stairs
 Choice Item: RB-03
 Traditional Vinyl Wall Base
 Style Number: CB-22
 Color: 22 Pearl
 Specs: .125" W x 4" H x 120' L

Carpet Tile | Corridor

Description: Corridor
Choice Item: CP-01.1
Style Number: CH01T Carpet Tile
Color: D1801
Carpet Tile Size: 9" x 36"
Type: Dynamics Tile
Content: Lextron Enviro-Green Solution Dyed Nylon
Weight: 28 oz. tufted face weight
Primary Backing: Woven Polypropylene
Secondary Backing: Ethos® Modular w/Omnicoat Technology
Pile Height: .250" High, .200" Med
Gauge: 1/10"
Dye Method: Solution Dyed
Installation Method: (See Seaming Diagram)
Flame Requirements: Meets or exceeds requirement Class 1

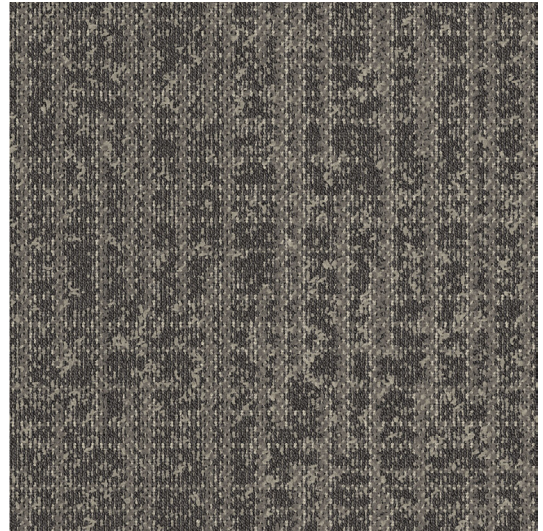

Description: Corridor
Choice Item: CP-01.2
Style Number: CH02T Carpet Tile
Color: D1701
Carpet Tile Size: 9" x 36"
Type: Dynamics Tile
Content: Lextron Enviro-Green Solution Dyed Nylon
Weight: 28 oz. tufted face weight
Primary Backing: Woven Polypropylene
Secondary Backing: Ethos® Modular w/Omnicoat Technology
Pile Height: .250" High, .200" Med
Gauge: 1/10"
Dye Method: Solution Dyed
Installation Method: (See Seaming Diagram)
Flame Requirements: Meets or exceeds requirement Class 1

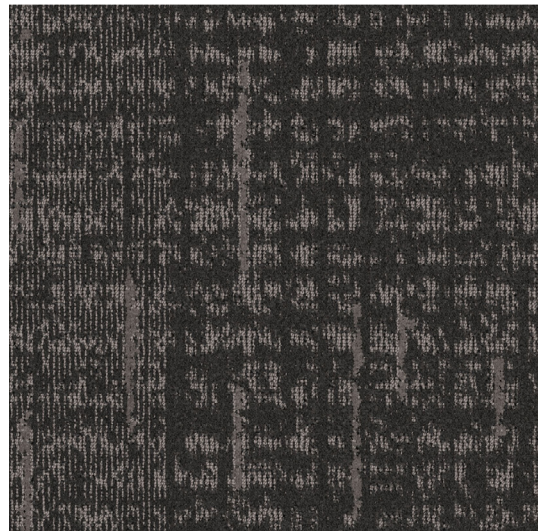

Description: Corridor
Choice Item: CP-01.3
Style Number: CH04T Carpet Tile
Color: D3101
Carpet Tile Size: 9" x 36"
Type: Dynamics Tile
Content: Lextron Enviro-Green Solution Dyed Nylon
Weight: 28 oz. tufted face weight
Primary Backing: Woven Polypropylene
Secondary Backing: Ethos® Modular w/Omnicoat Technology
Pile Height: .250" High, .200" Med
Gauge: 1/10"
Dye Method: Solution Dyed
Installation Method: (See Seaming Diagram)
Flame Requirements: Meets or exceeds requirement Class 1



Carpet Tile | Elevator Lobby

| | |
|----------------------|--|
| Description: | Elevator Lobby (Upper Floors) |
| Choice Item: | CP-01.4 |
| Style Number: | CH03T Carpet Tile |
| Color: | D2001 |
| Carpet Tile Size: | 9" x 36" |
| Type: | Dynamics Tile |
| Content: | Lextron Enviro-Green Solution Dyed Nylon |
| Weight: | 28 oz. tufted face weight |
| Primary Backing: | Woven Polypropylene |
| Secondary Backing: | Ethos® Modular w/Omnicoat Technology |
| Pile Height: | .250" High, .200" Med |
| Gauge: | 1/10" |
| Dye Method: | Solution Dyed |
| Installation Method: | (See Seaming Diagram) |
| Flame Requirements: | Meets or exceeds requirement Class 1 |

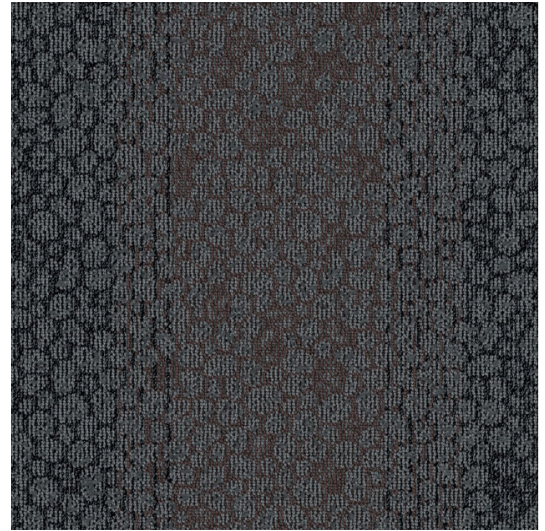

Additional Information:

- Carpet should be installed in accordance with the Carpet and Rug Institute's standard CRI-104/CRI-105.
- Pattern streaks and banding are visually apparent streaking in patterned carpet resulting from linear juxtaposition of pattern elements visible in both length and width direction. IT IS NOT A CARPET DEFECT, but is inherent in solution dyed graphic and cut/loop patterns.
- All Specifications subject to normal manufacturing tolerance.

LVT Tile | Guestroom

| | Standard | Tarkett Value |
|-----------------------|-----------------|--|
| Choice Item: | | RF-01 |
| Classification: | ASTM 1700 | Class III, Type B (Solid Vinyl Floor) |
| Surface Treatment: | | Techtonic® |
| Size: | | 6" x 48" |
| Total Thickness: | ASTM F386 | 0.120" (3.05 mm) |
| Wear Layer Thickness: | ASTM F410 | 20 mil (0.51mm) |
| Installation Method: | | Glue-Down |
| Pattern: | | iD Latitude™ |
| Pattern Type: | | Wood |
| Color: | | 5136 Acadia Pine |
| Format Type: | | Plank |
| Flexibility: | ASTM F137 | Pass |
| Chemical Resistance: | ASTM F925 | Passes |
| Static Load Limit: | ASTM F970 | 250 psi, ≤ 0.005" |
| Heat Stability: | ASTM F1514 | ΔE ≤ 8.0 |
| Light Stability: | ASTM F1515 | ΔE ≤ 8.0 |
| Slip resistance: | ASTM D2047 | SCOF ≥ 0.5 |
| Squareness: | ASTM F2055 | Pass |
| Flammability: | ASTM E648 | Class 1 (≥ 0.45 W/cm²) |
| Residual Indentation: | ASTM F1914 | Pass |
| Commercial Warranty: | | 20-year limited |

SureStart™ Underlayment 50003

| | |
|---------------------|--------------------------------------|
| Product Type | Subflooring |
| Length | 33.30 ft (10.1 m), 44.40 ft (13.5 m) |
| Total thickness | 0.060" (1.5 mm) |
| Width | 3 ft, 4.50 ft |
| Commercial Warranty | 10 year limited light commercial |



+TECHTONIC®
PROTECTION

Seaming Diagram

Option 1

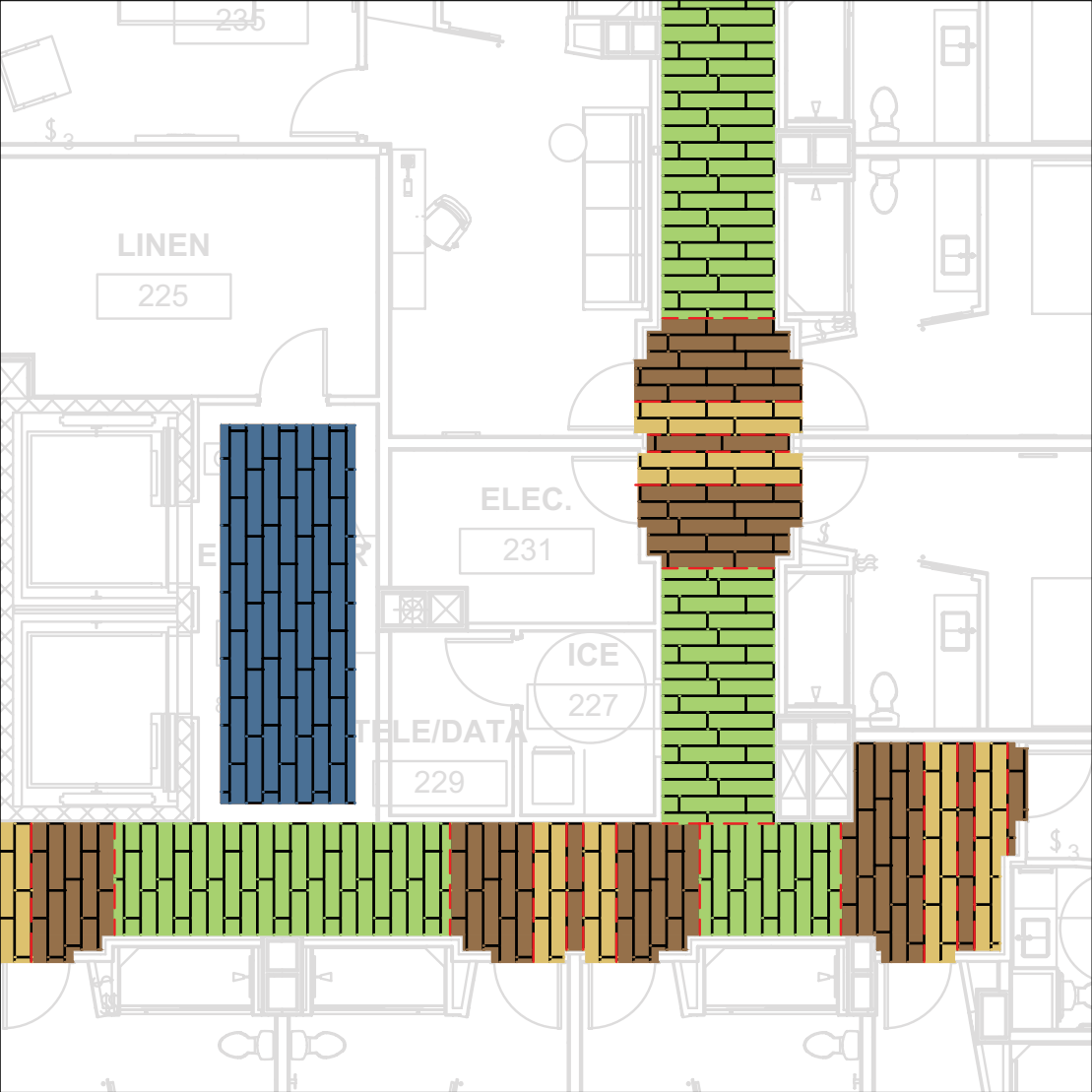

| Choice Item | Style Number | Width | Repeat | Description |
|-------------|--------------|----------|--------|----------------|
| CP-01.1 | CH01T | 9" x 36" | Tiles | Door Drop |
| CP-01.2 | CH02T | 9" x 36" | Tiles | Door Drop |
| CP-01.4 | CH03T | 9" x 36" | Tiles | Elevator Lobby |
| CP-01.3 | CH04T | 9" x 36" | Tiles | Corridor |

Seaming Diagram

Option 2



| Choice Item | Style Number | Width | Repeat | Description |
|-------------|--------------|----------|--------|----------------|
| CP-01.1 | CH01T | 9" x 36" | Tiles | Door Drop |
| CP-01.2 | CH02T | 9" x 36" | Tiles | Door Drop |
| CP-01.4 | CH03T | 9" x 36" | Tiles | Elevator Lobby |
| CP-01.3 | CH04T | 9" x 36" | Tiles | Corridor |

Program Details

Carpet Tile | Corridor

- There are (3) Carpet Tile designs used to create the Corridor install pattern
- Use either Opt. 1 or Opt. 2 Flood and Seaming Diagram as your guide
- There is (1) Carpet Tile design for the Elevator Lobby area

Corridor Diagrams

Option 1

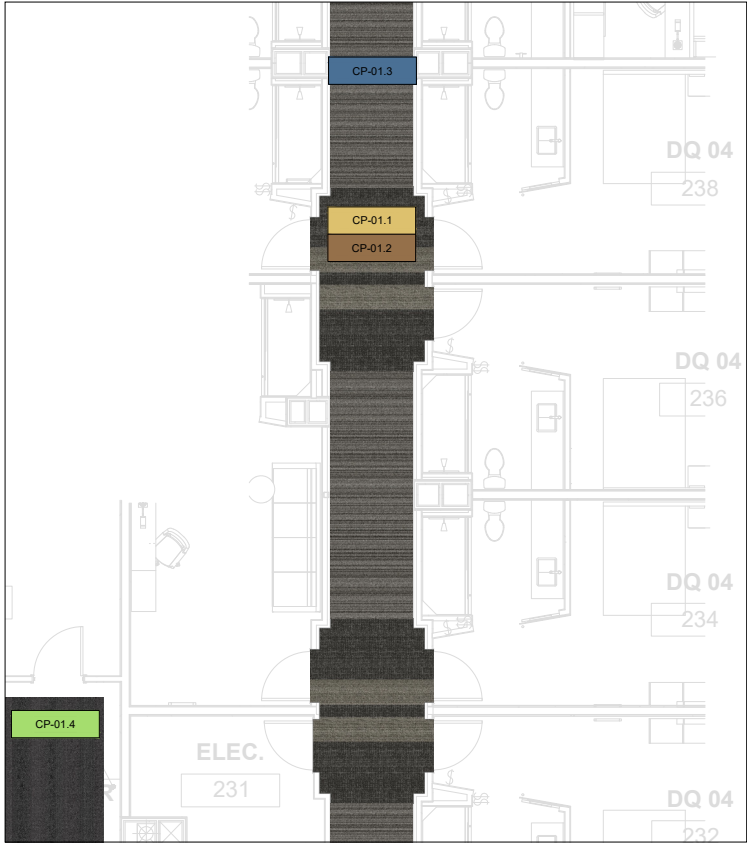

| Choice Item | Style Number | Width | Repeat | Description |
|-------------|--------------|----------|--------|----------------|
| CP-01.1 | CH01T D1801 | 9" x 36" | Tiles | Door Drop |
| CP-01.2 | CH02T D17801 | 9" x 36" | Tiles | Door Drop |
| CP-01.3 | CH04T D3101 | 9" x 36" | Tiles | Corridor |
| CP-01.4 | CH03T D2001 | 9" x 36" | Tiles | Elevator Lobby |

Program Details

Carpet Tile | Corridor

- There are (3) Carpet Tile designs used to create the Corridor install pattern
- Use either Opt. 1 or Opt. 2 Flood and Seaming Diagram as your guide
- There is (1) Carpet Tile design for the Elevator Lobby area

Corridor Diagrams

Option 2

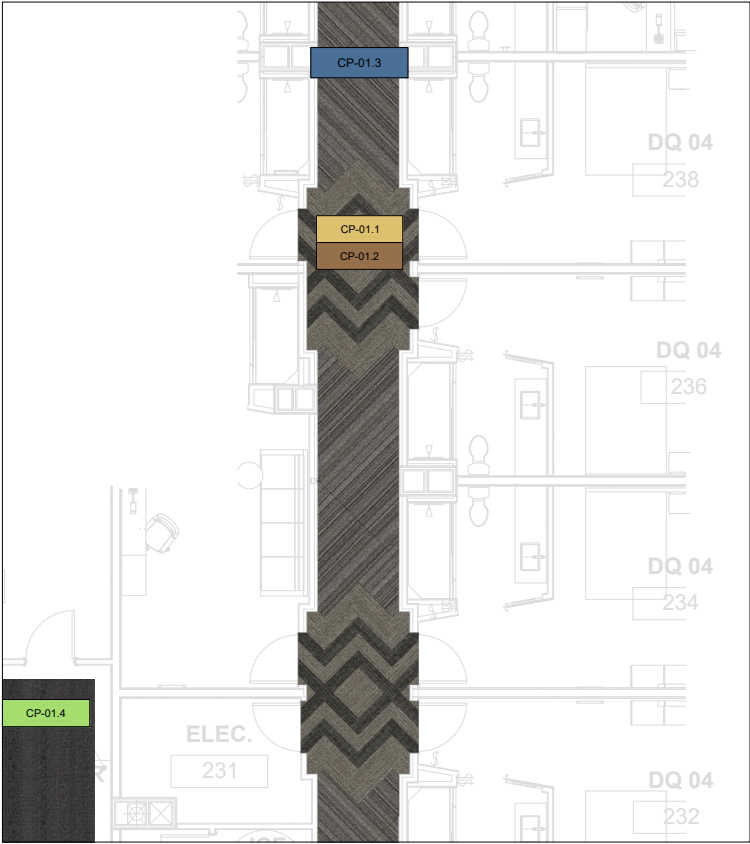

| Choice Item | Style Number | Width | Repeat | Description |
|-------------|--------------|----------|--------|----------------|
| CP-01.1 | CH01T D1801 | 9" x 36" | Tiles | Door Drop |
| CP-01.2 | CH02T D17801 | 9" x 36" | Tiles | Door Drop |
| CP-01.3 | CH04T D3101 | 9" x 36" | Tiles | Corridor |
| CP-01.4 | CH03T D2001 | 9" x 36" | Tiles | Elevator Lobby |

Manufacturer: Tarkett Hospitality
 Address: 285 Kraft Drive
 Dalton, GA 30721
 Phone: 301-974-2249
 Contact: Elle Pechiney
 Elle.Pechiney@Tarkett.com
 Web: tarketthospitality.com

Choose Tarkett Hospitality

- + Approved Styles
- + Lowest Pricing
- + Fast Delivery
- + 10-Year Warranty
- + Broadloom Carpet
- + Lextron Solution-Dyed Nylon

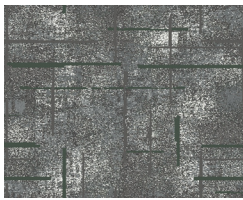

Product Type: Broadloom
 Elevator Lobby - 1
 Choice Item: CP-03 OPT 1
 Style Number: CH45B
 Color Number: 624
 Specs: 78 oz.
 Size: 15' 0"

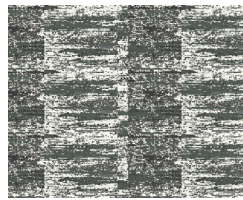

Product Type: Broadloom
 Flex Room
 Choice Item: CP-04 OPT 2
 Style Number: CH44B
 Color Number: 624
 Specs: 78 oz.
 Size: 15' 0"

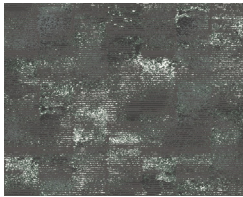

Product Type: Broadloom
 Elevator Lobby - 2
 Choice Item: CP-03 OPT 2
 Style Number: CH46B
 Color Number: 624
 Specs: 78 oz.
 Size: 15' 0"

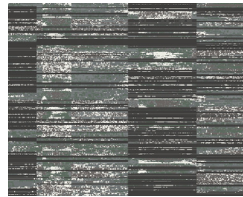

Product Type: Broadloom
 Dining / Hang Out
 Choice Item: CP-06 OPT 1
 Style Number: CH42B
 Color Number: 624
 Specs: 78 oz.
 Size: 15' 0"

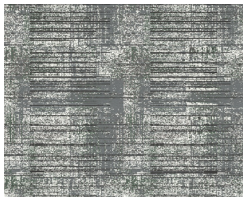

Product Type: Broadloom
 Flex Room
 Choice Item: CP-04 OPT 1
 Style Number: CH43B
 Color Number: 624
 Specs: 78 oz.
 Size: 15' 0"

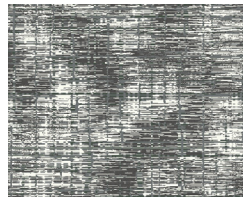

Product Type: Broadloom
 Dining / Hang Out
 Choice Item: CP-06 OPT 2
 Style Number: CH47B
 Color Number: 624
 Specs: 78 oz.
 Size: 15' 0"

Elevator Lobby | Option 1

| | |
|--------------------|--|
| Style | CH45B |
| Color | 624 |
| Choice Item | CP-03-OPT 1 |
| Construction | Intrepid Multi-Level Loop Tip Shear |
| Fiber | 100% C.F. Lextron Enviro-Green Solution Dyed Nylon |
| Gauge | 1/10 |
| Tufted Pile Weight | 42 oz. Per Sq. Yard |
| Pile Height | .250 High, .187 Med., .062 Low |
| Stitches Per Inch | 7 |
| Primary Backing | Woven Polypropylene |
| Secondary Backing | Unitary w/Action Bac |
| Dye | Solution Dyed |
| Total Weight | 78 oz. |
| Width | 15 ft. |
| Radiant Panel | Class 1 |
| Smoke Density | Less than 450 |
| Pattern Repeat | 180 in. W x 91.43 in. L |
| Warranty | 10 Year Wear Guarantee |
| Traffic Class | Heavy (Corridor/Public Spaces) |

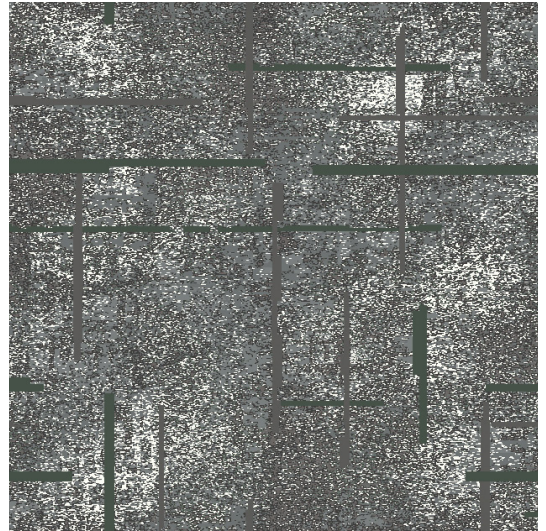

Elevator Lobby | Option 2

| | |
|--------------------|--|
| Style | CH46B |
| Color | 624 |
| Choice Item | CP-03-OPT 2 |
| Construction | Intrepid Multi-Level Loop Tip Shear |
| Fiber | 100% C.F. Lextron Enviro-Green Solution Dyed Nylon |
| Gauge | 1/10 |
| Tufted Pile Weight | 42 oz. Per Sq. Yard |
| Pile Height | .250 High, .187 Med., .062 Low |
| Stitches Per Inch | 7 |
| Primary Backing | Woven Polypropylene |
| Secondary Backing | Unitary w/Action Bac |
| Dye Solution | Dyed |
| Total Weight | 78 oz. |
| Width | 15 ft. |
| Radiant Panel | Class 1 |
| Smoke Density | Less than 450 |
| Pattern Repeat | 90 in. W x 91.43 in. L |
| Warranty | 10 Year Wear Guarantee |
| Traffic Class | Heavy (Corridor/Public Spaces) |



Flex Room | Option 1

| | |
|--------------------|--|
| Style | CH43B |
| Color | 624 |
| Choice Item | CP-06-OPT 1 |
| Construction | Intrepid Multi-Level Loop Tip Shear |
| Fiber | 100% C.F. Lextron Enviro-Green Solution Dyed Nylon |
| Gauge | 1/10 |
| Tufted Pile Weight | 42 oz. Per Sq. Yard |
| Pile Height | .250 High, .187 Med., .062 Low |
| Stitches Per Inch | 7 |
| Primary Backing | Woven Polypropylene |
| Secondary Backing | Unitary w/Action Bac |
| Dye Solution | Dyed |
| Total Weight | 78 oz. |
| Width | 15 ft. |
| Radiant Panel | Class 1 |
| Smoke Density | Less than 450 |
| Pattern Repeat | 90 in. W x 122.86 in. L |
| Warranty | 10 Year Wear Guarantee |
| Traffic Class | Heavy (Corridor/Public Spaces) |

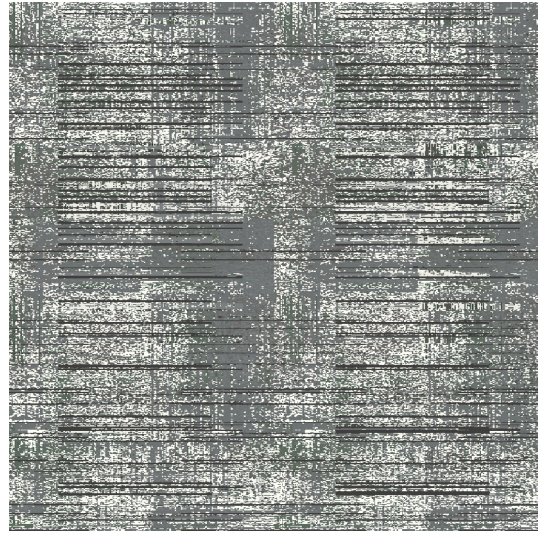

Flex Room | Option 2

| | |
|--------------------|--|
| Style | CH44B |
| Color | 624 |
| Choice Item | CP-06-OPT 2 |
| Construction | Intrepid Multi-Level Loop Tip Shear |
| Fiber | 100% C.F. Lextron Enviro-Green Solution Dyed Nylon |
| Gauge | 1/10 |
| Tufted Pile Weight | 42 oz. Per Sq. Yard |
| Pile Height | .250 High, .187 Med., .062 Low |
| Stitches Per Inch | 7 |
| Primary Backing | Woven Polypropylene |
| Secondary Backing | Unitary w/Action Bac |
| Dye Solution | Dyed |
| Total Weight | 78 oz. |
| Width | 15 ft. |
| Radiant Panel | Class 1 |
| Smoke Density | Less than 450 |
| Pattern Repeat | 60 in. W x 60 in. L |
| Warranty | 10 Year Wear Guarantee |
| Traffic Class | Heavy (Corridor/Public Spaces) |



Dining/Hangout | Option 1

| | |
|--------------------|--|
| Style | CH42B |
| Color | 624 |
| Choice Item | CP-04-OPT 1 |
| Construction | Intrepid Multi-Level Loop Tip Shear |
| Fiber | 100% C.F. Lextron Enviro-Green Solution Dyed Nylon |
| Gauge | 1/10 |
| Tufted Pile Weight | 42 oz. Per Sq. Yard |
| Pile Height | .250 High, .187 Med., .062 Low |
| Stitches Per Inch | 7 |
| Primary Backing | Woven Polypropylene |
| Secondary Backing | Unitary w/Action Bac |
| Dye Solution | Dyed |
| Total Weight | 78 oz. |
| Width | 15 ft. |
| Radiant Panel | Class 1 |
| Smoke Density | Less than 450 |
| Pattern Repeat | 60 in. W x 60 in. L |
| Warranty | 10 Year Wear Guarantee |
| Traffic Class | Heavy (Corridor/Public Spaces) |

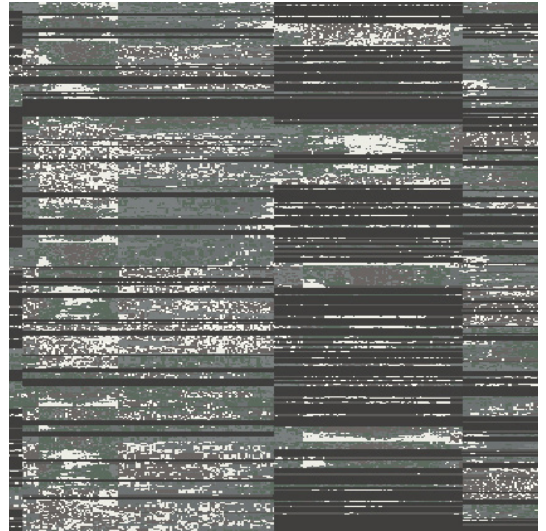

Dining/Hangout | Option 2

| | |
|--------------------|--|
| Style | CH47B |
| Color | 624 |
| Choice Item | CP-04-OPT 2 |
| Construction | Intrepid Multi-Level Loop Tip Shear |
| Fiber | 100% C.F. Lextron Enviro-Green Solution Dyed Nylon |
| Gauge | 1/10 |
| Tufted Pile Weight | 42 oz. Per Sq. Yard |
| Pile Height | .250 High, .187 Med., .062 Low |
| Stitches Per Inch | 7 |
| Primary Backing | Woven Polypropylene |
| Secondary Backing | Unitary w/Action Bac |
| Dye Solution | Dyed |
| Total Weight | 78 oz. |
| Width | 15 ft. |
| Radiant Panel | Class 1 |
| Smoke Density | Less than 450 |
| Pattern Repeat | 90 in. W x 71.42 in. L |
| Warranty | 10 Year Wear Guarantee |
| Traffic Class | Heavy (Corridor/Public Spaces) |

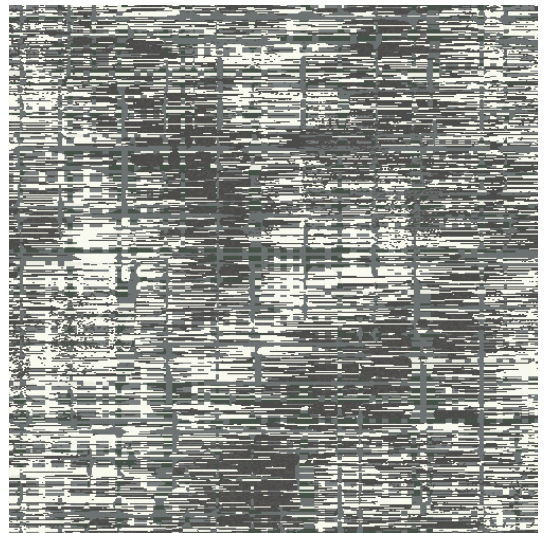

Program Details

Broadloom | Public Space

- There are (3) main areas: Dining Hangout, Flex Room and Elevator Lobby
- Each area has two design options
- Design options can be intermixed.
 - Example: Choose Opt. 1 Dining Hangout, Opt. 2 Flex Room, Opt. 2 Elevator Lobby
- Custom Color design is allowed. Use existing designs as guide.
 - Must match the same number of colors from the original and carry through all three areas.

Public Space Diagrams

Option 1

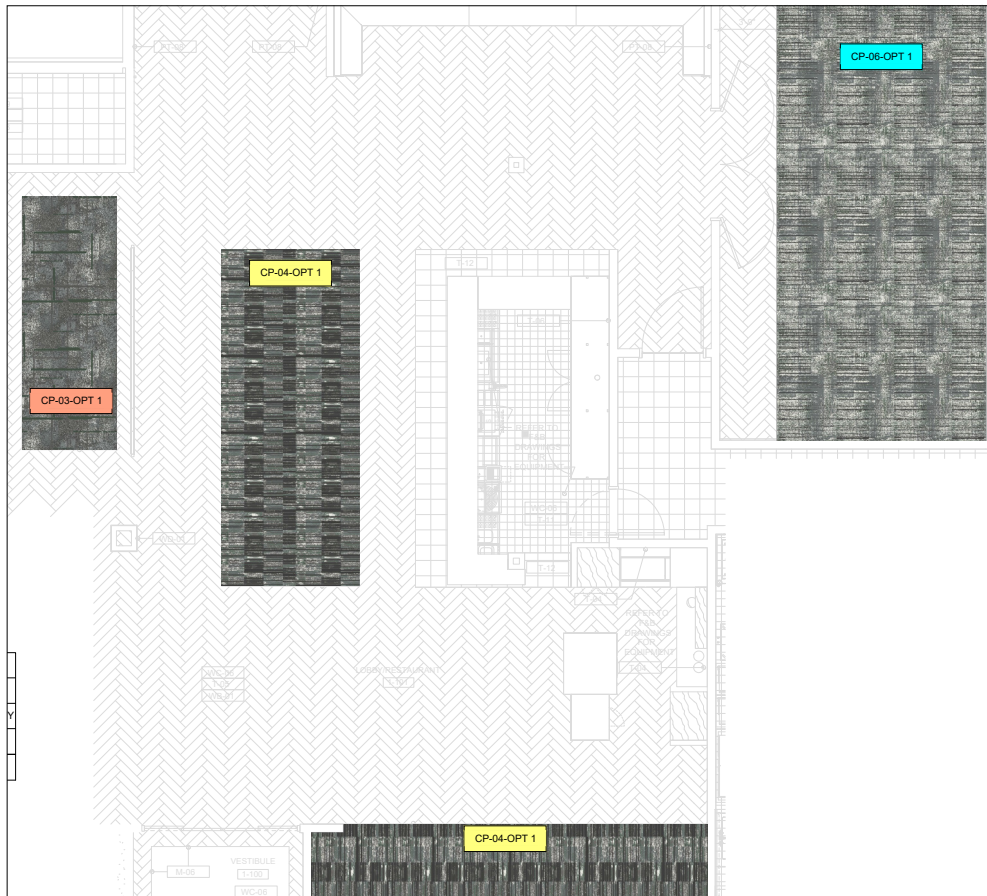

| Choice Item | Style Number | Width | Repeat | Description |
|-------------|--------------|--------|-------------------|-------------------|
| CP-03-OPT 1 | CH45B 624 | 15' 0" | 180" W x 91.43" L | Elevator Lobby |
| CP-04-OPT 1 | CH42B 624 | 15' 0" | 60" W x 60" L | Hang Out / Dining |
| CP-06-OPT 1 | CH43B 624 | 15' 0" | 90" W x 90" L | Flex Room |

Program Details

Broadloom | Public Space

- There are (3) main areas: Dining Hangout, Flex Room and Elevator Lobby
- Each area has two design options
- Design options can be intermixed.
 - Example: Choose Opt. 1 Dining Hangout, Opt. 2 Flex Room, Opt. 2 Elevator Lobby
- Custom Color design is allowed. Use existing designs as guide.
 - Must match the same number of colors from the original and carry through all three areas.

Public Space Diagrams

Option 2

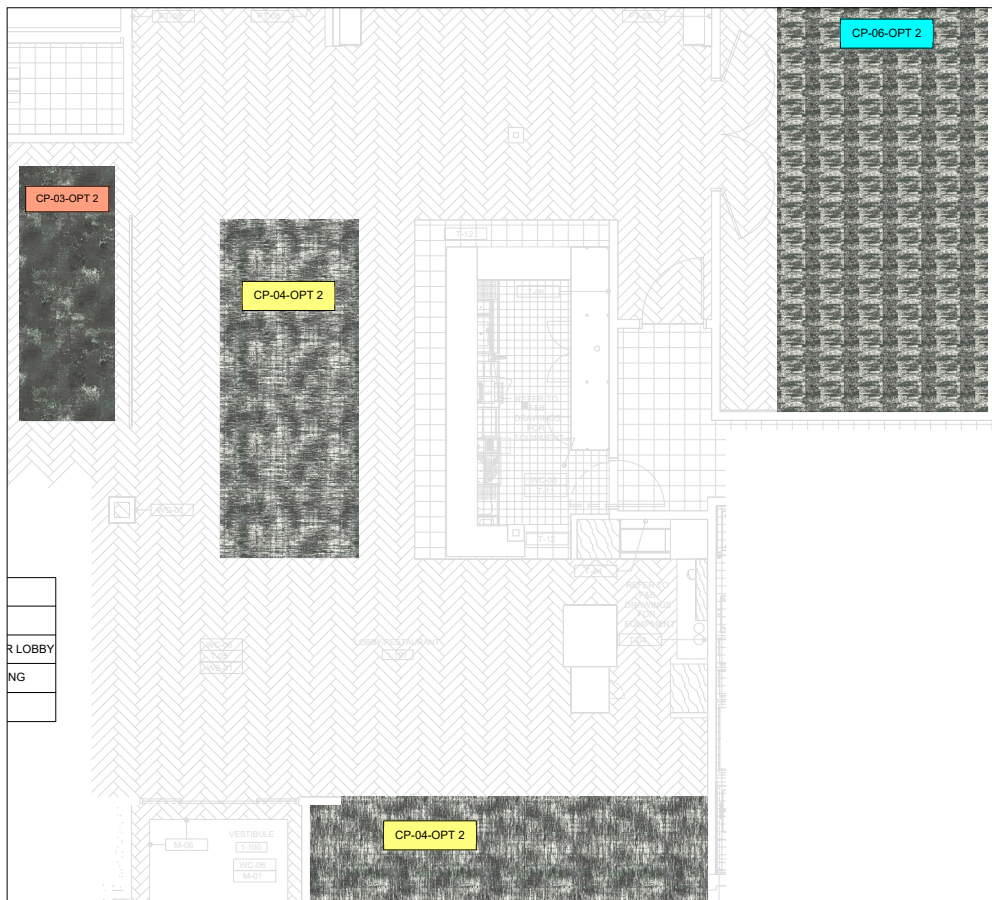

| Choice Item | Style Number | Width | Repeat | Description |
|-------------|--------------|--------|---------------|-------------------|
| CP-03-OPT 2 | CH46B 624 | 15' 0" | 90" W x 90" L | Elevator Lobby |
| CP-04-OPT 2 | CH47B 624 | 12' 0" | 72" W x 72" L | Hang Out / Dining |
| CP-06-OPT 2 | CH44B 624 | 12' 0" | 72" W x 72" L | Flex Room |



Tarkett Hospitality
285 Kraft Drive
Dalton, GA 30721

301-974-2249
tarketthospitality.com